

PREPARED FOR:
 PHIL STOPA
 613 S. GREENWOOD
 PARK RIDGE, IL 60068

PLAT OF SURVEY

PATHFINDER SURVEYING INC.
 N3705 WILLOWBEND LANE
 LAKE GENEVA, WI, 53147
 262-248-3697

- OF -

LOTS 7 AND 8, IN BLOCK 4, OF SUNSET HILLS, LOCATED IN SECTION 4,
 TOWN 1 NORTH, RANGE 17 EAST, WALWORTH COUNTY, WISCONSIN.

MAIN ST.
 (50' WIDE)

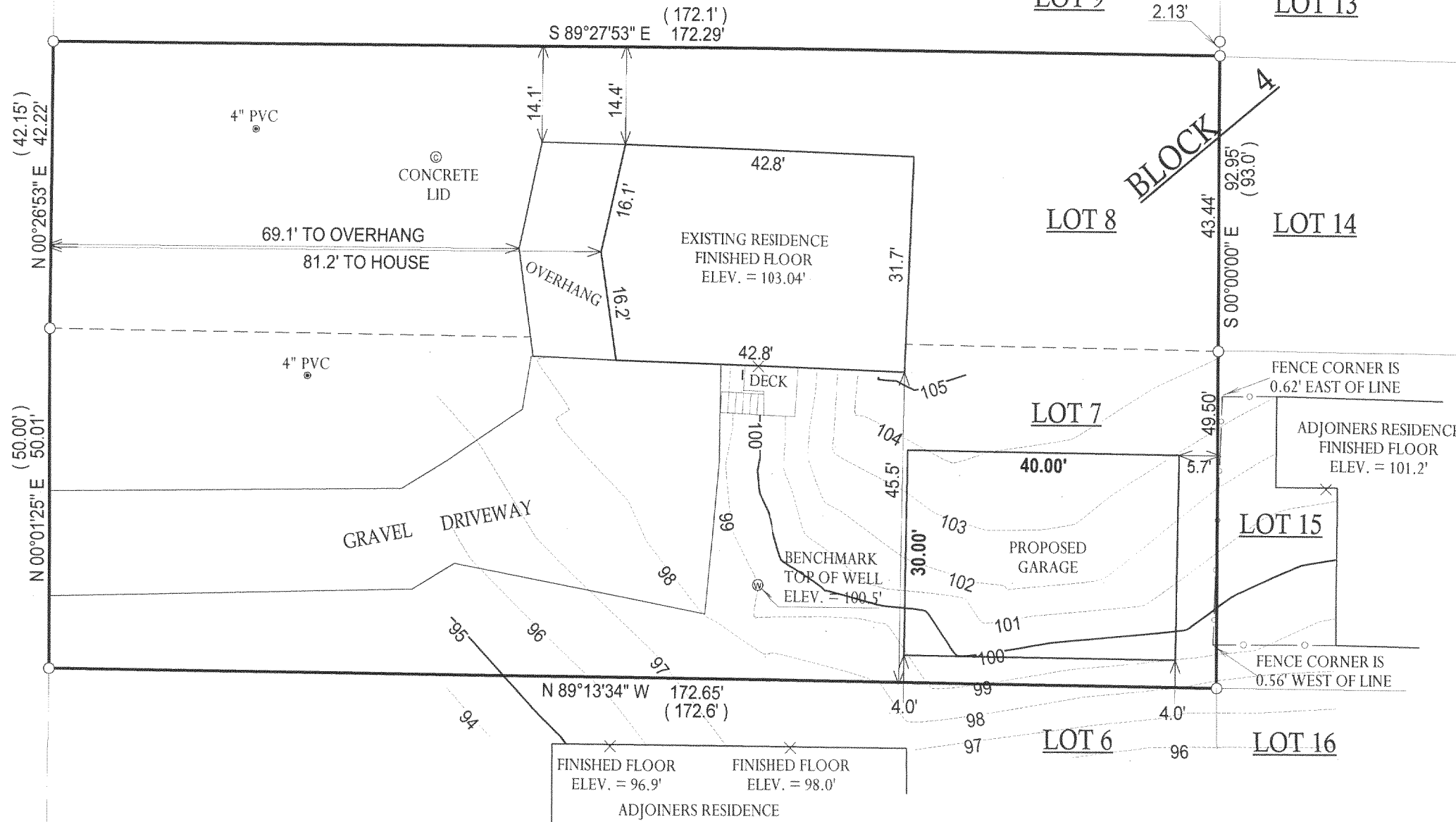

- ✕ = FINISHED FLOOR MARK
- () = RECORDED AS
- = FOUND IRON BAR
- = FOUND IRON PIPE
- = SET IRON BAR
- = SET IRON PIPE

SCALE: 1" = 20'

JOB #: 06-070

TAX ID #: LOT 7= ISH 00042
 LOT 8= ISH 00043

COMPARE LEGAL DESCRIPTION ABOVE AND DRAWING WITH DEED. FOR BUILDING RESTRICTIONS AND EASEMENTS NOT SHOWN REFER TO DEED, ABSTRACT SOURCES AND LOCAL MUNICIPAL CODES. NOTIFY THE SURVEYOR IMMEDIATELY OF ANY DISCREPANCY.

"I hereby certify that I have surveyed the above described property and that the above map, to the best of my knowledge and belief, is a true representation thereof and shows the size and location of all visible structures, apparent easements and encroachments if any."

This survey is made for the present owners of the property, and those who purchase, mortgage, or guarantee the title thereto, within one year from the date hereof.

NOTE: BASIS OF BEARING IS ASSUMED.

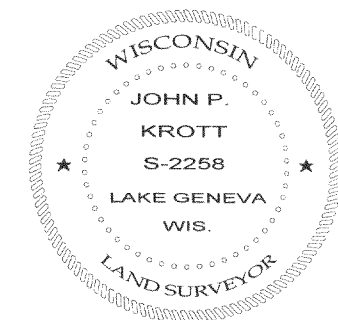
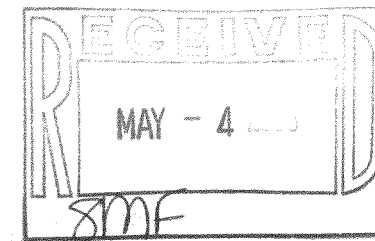

John P. Krott
 JOHN KROTT S - 2258
 Wisconsin Registered Land Surveyor
 (original if signed in red)

DATED THIS 3rd DAY OF MARCH, 2006.

ISH-42 ISH-43

117-2677