

Mark L. Miritz

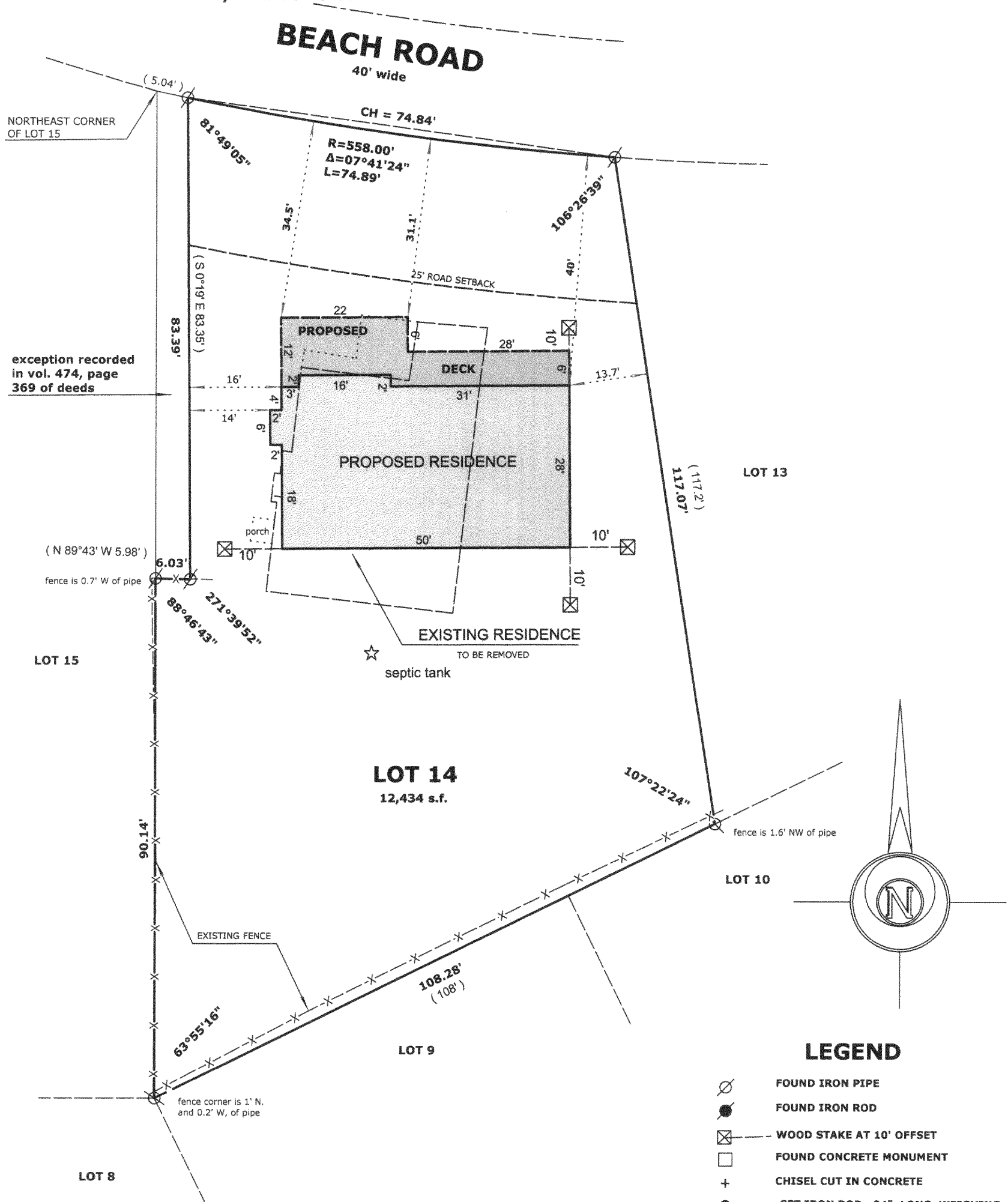





**N9330 Knuteson Drive
Whitewater, WI 53190
Phone: (262) 495-3284
FAX : (262) 495-8421
LAND-MARKSURVEYING.COM**

ORDERED BY: SCHAUDER HOMES
6326 1ST AVE.
LAKE GENEVA, WI. 53147
(262) 248-1088

**PART OF LOT 14, BLOCK 2 OF WOODDALE ADDITION,
TOWN 1 NORTH, RANGE 17 EAST, LINN TOWNSHIP,
WALWORTH COUNTY, WISCONSIN AS DESCRIBED IN
VOL. 660, PAGE 9291, DOC. NO. 405506 OF RECORDS,
WALWORTH COUNTY, WISCONSIN.**



LEGEND

- | | |
|---|--|
|  | FOUND IRON PIPE |
|  | FOUND IRON ROD |
|  ——— | WOOD STAKE AT 10' OFFSET |
|  | FOUND CONCRETE MONUMENT |
| + | CHISEL CUT IN CONCRETE |
|  | SET IRON ROD, 24" LONG, WEIGHING
1.5 LBS./LINEAL FT., 3/4" DIA. |
| (x x) | RECORDED AS DIMENSION |
|  | EXISTING FENCE |

SCALE: 1" = 20 FEET

"I hereby certify that the above described property has been surveyed by me or under my direction and that the above map is a true representation thereof and shows the size and location of the property, its exterior boundaries, the location of all visible structures and dimensions of all principal buildings thereon, boundary fences, apparent easements, roadways and visible encroachments, if any."

"This survey is made for the use of the present owners of the property, and also those who purchase, mortgage, or guarantee the title thereto within one year from date hereof."

MARK L. MIRITZ
WISCONSIN REGISTERED
LAND SURVEYOR S-2582

REVISED JANUARY 7, 2006 DATE: DEC. 27, 2005 JOB NO. 05.1205

NOTE:

Wood stakes have been placed at the building
Corners with 10' offsets as marked, builder is
to verify dimensions to insure proper plan
Interpretation and contact this office immediately
if any discrepancy exists.

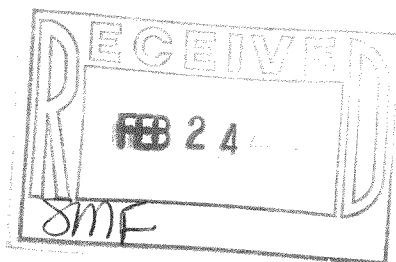

REVISÉ JANUARY 7, 2006

DATE: DEC. 27, 2005 JOB NO. 05.1205

IW-27

117-2657