

PREPARED FOR:  
 STACEY SCHULTZ  
 KEEFE REALTY  
 751 GENEVA PARKWAY  
 LAKE GENEVA WI 53147

# PLAT OF SURVEY

- OF -

**PATHFINDER SURVEYING INC.**  
 N3705 WILLOW BEND LANE  
 LAKE GENEVA WI. 53147

LOT 1 CERTIFIED SURVEY MAP NO. 2804 A PARCEL OF LAND LOCATED  
 IN THE WEST HALF OF THE SOUTH WEST 1/4 OF SECTION 22, TOWN  
 1 NORTH, RANGE 17 EAST, WALWORTH COUNTY, WISCONSIN.

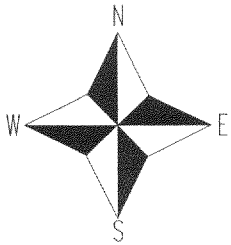
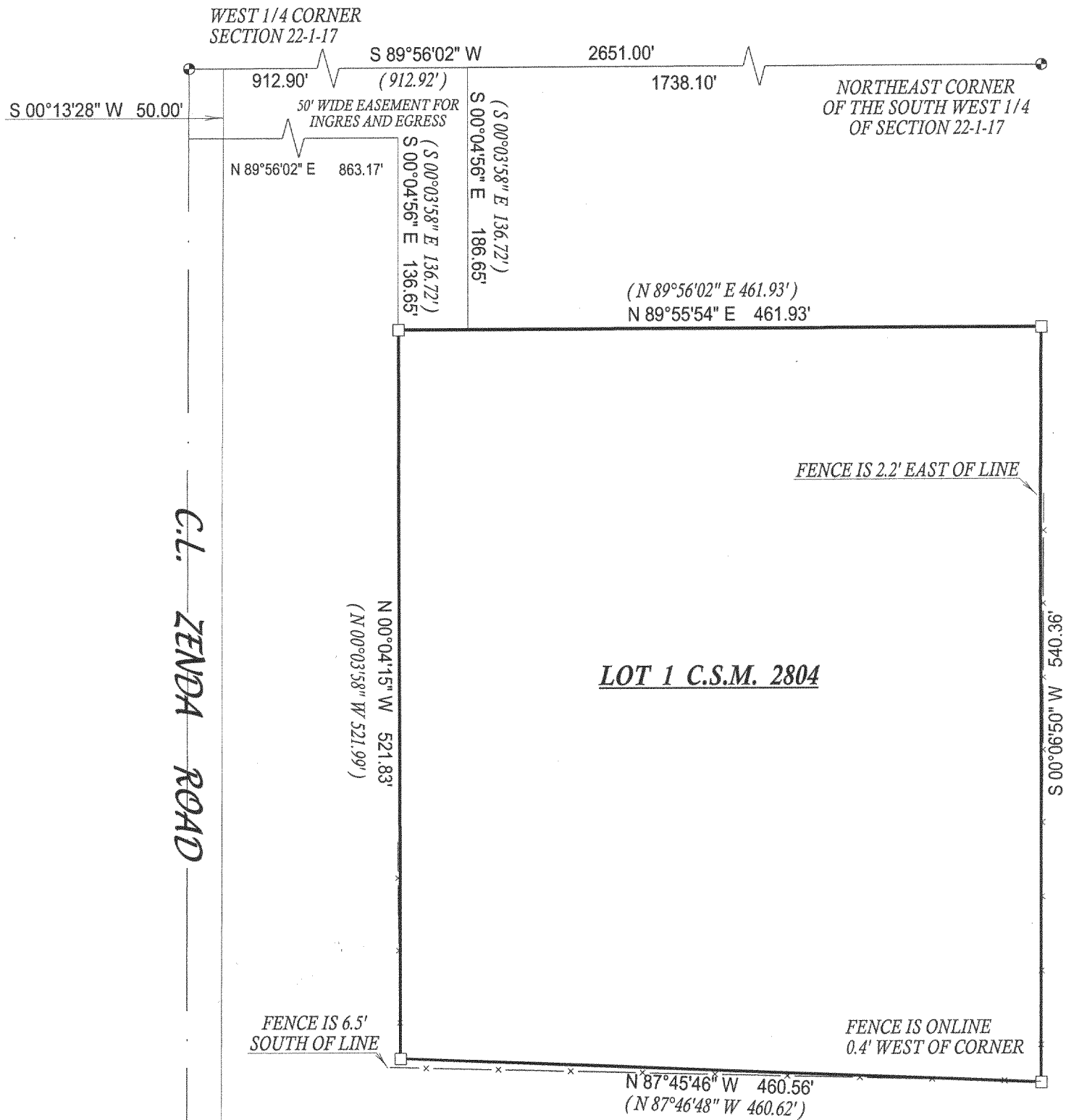

- ( ) = recorded as
- = found iron bar
- = found iron pipe
- = set iron pipe
- = set iron bar

SCALE 1" = 100'

JOB # 05-248

TAX ID # IA280400001

COMPARE LEGAL DESCRIPTION ABOVE AND DRAWING WITH DEED. FOR BUILDING RESTRICTIONS AND EASEMENTS NOT SHOWN, REFER TO DEED, ABSTRACT SOURCES AND LOCAL MUNICIPAL CODES. NOTIFY THE SURVEYOR IMMEDIATELY OF ANY DISCREPANCY.

"I hereby certify that I have surveyed the above described property and that the above map, to the best of my knowledge and belief, is a true representation thereof and shows the size and location of all visible structures, apparent easements and encroachments if any."

This survey is made for the present owners of the property, and those who purchase, mortgage, or guarantee the title thereto, within one year from the date hereof.

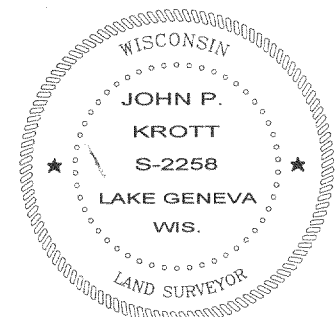

*John P. Krott*

JOHN KROTT S - 2258  
 Wisconsin Registered Land Surveyor  
 (original if signed in red)

DATED THIS THE 3rd DAY OF JUNE 2005.

117-2596