

DEGEN - FOAT SURVEYING LLC

100 SOUTH SECOND STREET
 WATERFORD, WISCONSIN 53185
 (262)534-5404 (FAX)534-2022

048210
 048210S1.DWG

PLAT OF SURVEY

LOT 1, WALWORTH COUNTY CERTIFIED SURVEY MAP NO. 1323, RECORDED IN VOLUME 6 OF CERTIFIED SURVEYS ON PAGE 128, WALWORTH COUNTY REGISTER OF DEEDS, BEING PART OF THE SOUTHWEST 1/4 OF SECTION 11 AND PART OF THE NORTHWEST 1/4 OF SECTION 14, TOWN 1 NORTH, RANGE 17 EAST, TOWN OF LINN, WALWORTH COUNTY, WISCONSIN.

SURVEY ORDERED BY: LINDA TONGE
 KEEFE REALTY
 P.O. BOX 460
 LAKE GENEVA, WI 53147

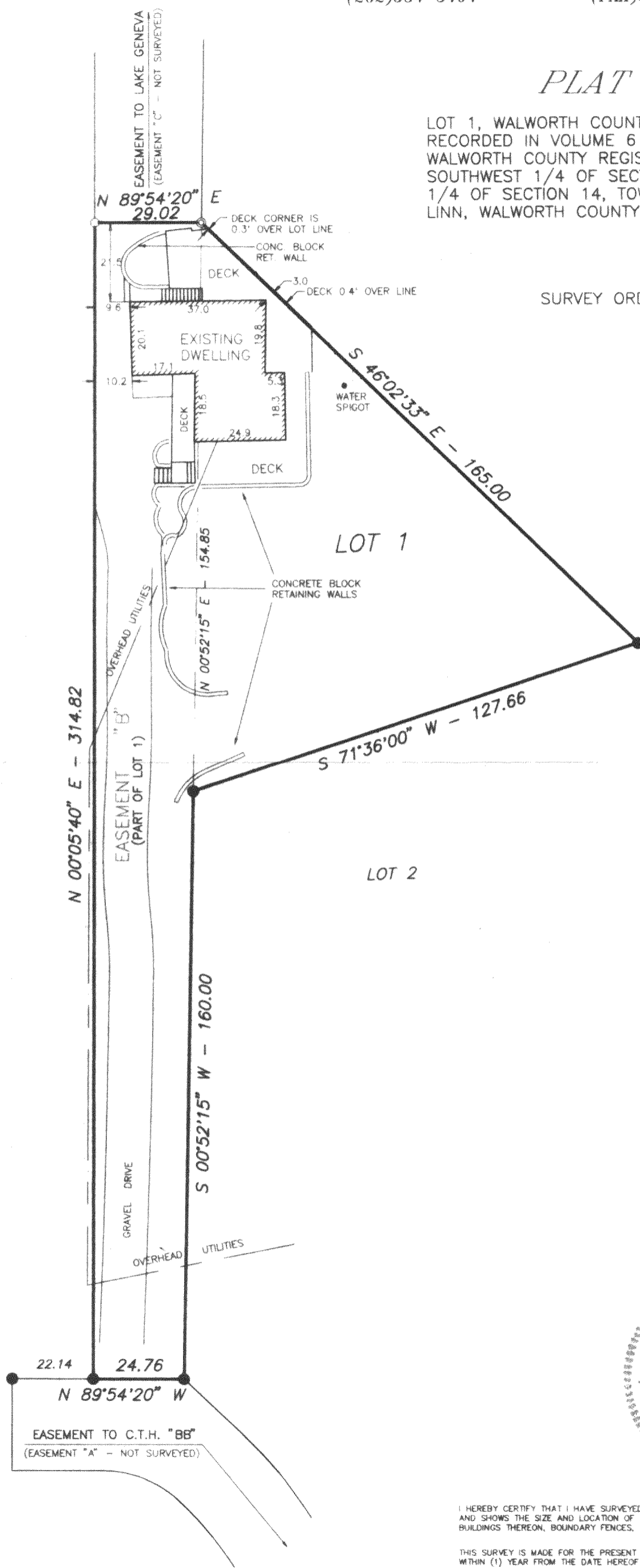

SCALE: 1" = 30'

LEGEND

- - SET 1" IRON PIPE
- - FOUND 3/4" IRON PIPE
- ⊙ - FOUND IRON ROD
- () - RECORDED AS

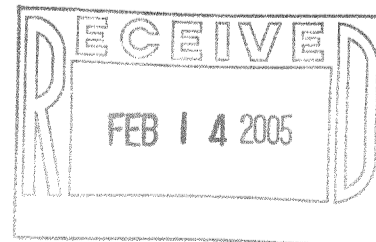
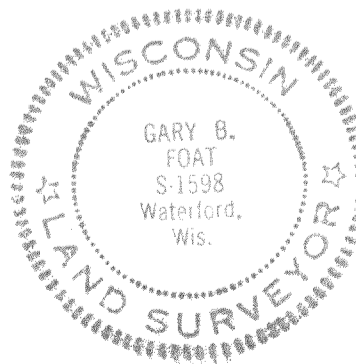

I HEREBY CERTIFY THAT I HAVE SURVEYED THE ABOVE DESCRIBED PROPERTY AND THE ABOVE MAP IS A TRUE REPRESENTATION THEREOF AND SHOWS THE SIZE AND LOCATION OF THE PROPERTY, THE LOCATION OF ALL VISIBLE STRUCTURES AND DIMENSIONS OF ALL PRINCIPAL BUILDINGS THEREON, BOUNDARY FENCES, APPARENT EASEMENTS, ROADWAY AND VISIBLE ENCROACHMENTS, IF ANY.

THIS SURVEY IS MADE FOR THE PRESENT OWNERS OF THE PROPERTY, AND ALSO THOSE WHO PURCHASE, OR GUARANTEE THE TITLE THERETO WITHIN (1) YEAR FROM THE DATE HEREOF

DATED AT WATERFORD, WI THIS 2nd DAY OF JULY 2004

RECERTIFIED _____

Gary B. Foat

IA1323-1

117-2536