

AMBIT LAND SURVEYING
P. O. BOX 42
Bassett, WI. 53101

PLAT OF SURVEY OF

PHONE 262-537-4874
FAX 262-537-4221

Lot 24, Block 1 of LAKE GENEVA TERRACE, and Lortin Avenue (Lorin Plaza) lying between the west line of Lot 24, Block 1 of Lake Geneva Terrace extended and the west line of Lincoln Avenue extended, being a parcel of land 133.5 feet by 100 feet, and vacated by Document Number 0583067, recorded November 7, 2003, and the North 15.00 feet of Lot 23, Block 1 of Lake Geneva Terrace, all being a subdivision of the West Half of the Northwest Quarter of Section 15, Township 1 North, Range 17 East of the 4th Principal Meridian, Town of Linn, Walworth County, Wisconsin.

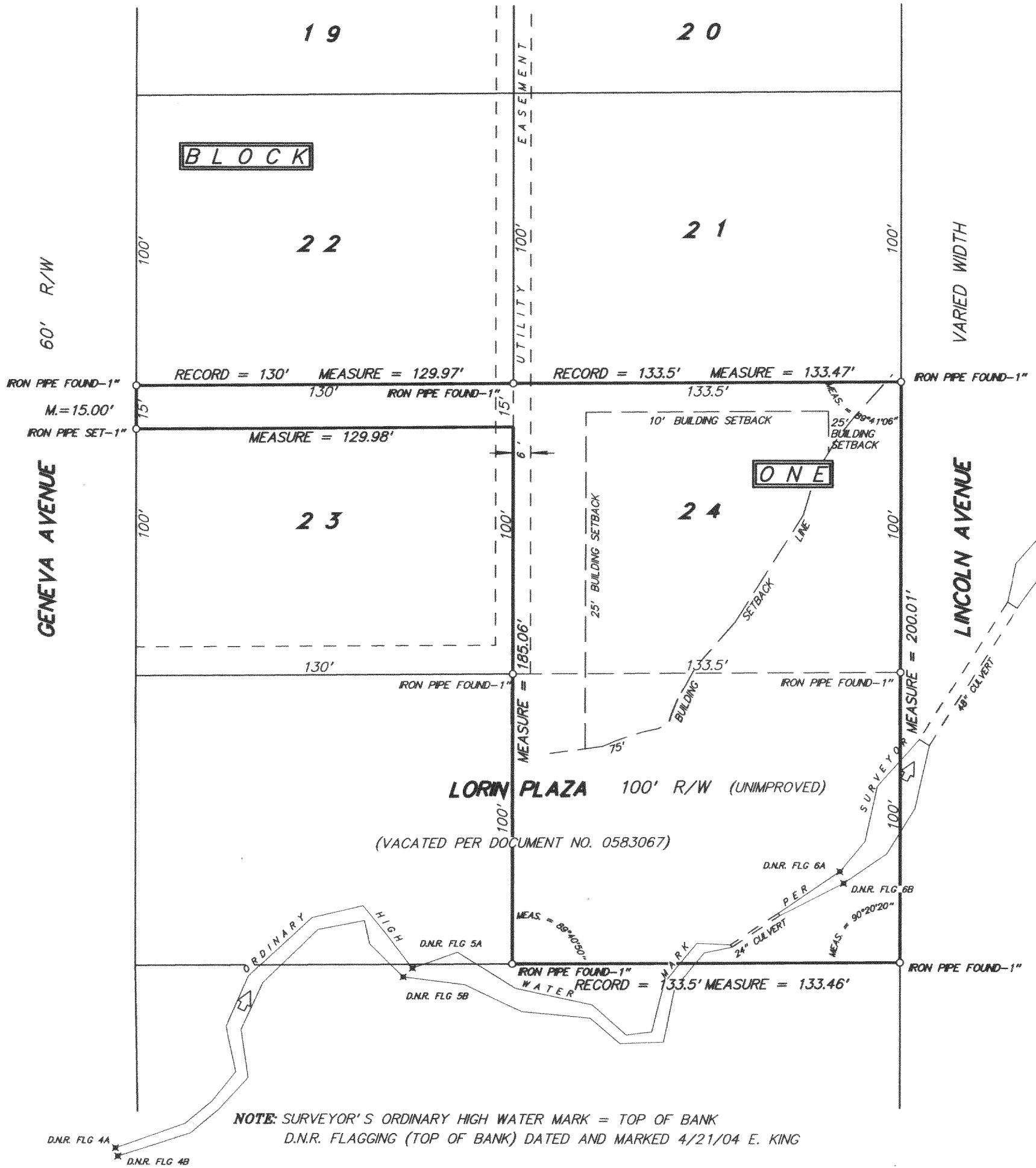

SCALE 1 inch = 40 feet
ORDERED BY A. Pierce / A. R. Pierce & Assoc.
JOB NO. 0 4 2 1 9 B

I hereby certify that I have surveyed the above described property and the above plat is a true representation thereof and shows the size and location of the property, its exterior boundaries, the location and dimensions of all visible structures thereon, boundary fences, apparent easements and roadways and visible encroachments, if any.

This survey is made for the exclusive use of the present owners of the property, and also those who purchase, mortgage, or guarantee the title thereto within one year from the date hereof.

Dated at Bassett, Wisconsin this _____ day of _____ 2004.

Mark A. Bolender
Wisconsin Registered Land Surveyor S - 1784

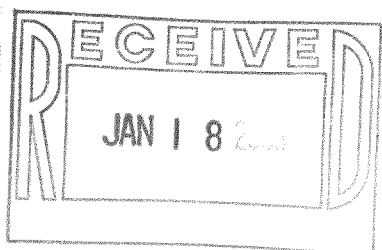

ILGT-1K3

117-2513