

ABELL
SURVEYING & MAPPING

1140 SEQUOIA STREET • DELAVAN, WISCONSIN 53115
262-728-6737

BORDER

50 FEET WIDE

DRIVE

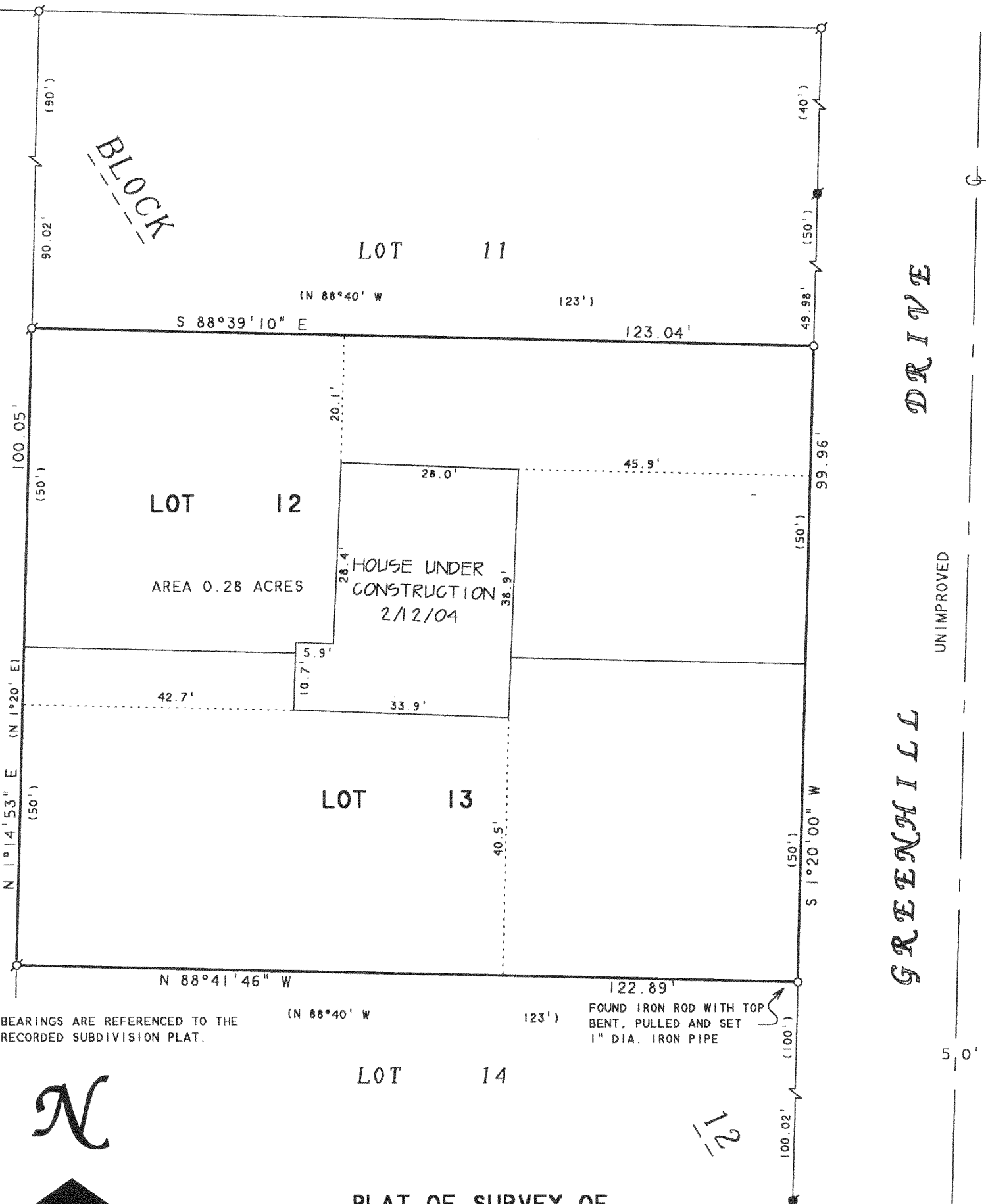

NOTE: BEARINGS ARE REFERENCED TO THE RECORDED SUBDIVISION PLAT.



SCALE 1" = 20'

LEGEND

- ⊙ - IRON PIPE FOUND
- - IRON ROD FOUND
- - 1" DIA. IRON PIPE SET
- () - RECORDED AS

REVISED: JUNE 2, 2003 TO SHOW THE PROPOSED HOUSE AND GARAGE

REVISED: DECEMBER 15, 2003 TO SHOW NEW PROPOSED HOUSE LOCATION.

REVISED: DECEMBER 24, 2003 TO SHOW NEW PROPOSED HOUSE LOCATION.

REVISED: FEBRUARY 13, 2004 TO SHOW HOUSE UNDER CONSTRUCTION.

ORDERED BY: JOHN WENDT
N1703 WOODDALE ROAD
LAKE GENEVA, WI 53147

I HEREBY CERTIFY THAT I HAVE SURVEYED THE ABOVE DESCRIBED PROPERTY AND THAT THE ABOVE MAP IS A TRUE REPRESENTATION THEREOF AND SHOWS THE SIZE AND LOCATION OF THE PROPERTY, ITS EXTERIOR BOUNDARIES, THE LOCATION OF ALL VISIBLE STRUCTURES AND DIMENSIONS OF ALL PRINCIPAL BUILDINGS THEREON, BOUNDARY FENCES, APPARENT EASEMENTS, ROADWAYS AND VISIBLE ENCROACHMENTS, IF ANY, TO THE BEST OF MY KNOWLEDGE AND BELIEF.

THIS SURVEY IS MADE FOR THE USE OF THE PRESENT OWNERS OF THE PROPERTY, AND ALSO THOSE WHO PURCHASE, MORTGAGE, OR GUARANTEE THE TITLE THERETO WITHIN ONE (1) YEAR FROM DATE HEREON.

David F. Abell

DAVID F. ABELL
WISCONSIN REGISTERED LAND SURVEYOR, S-1596

December 23, 2002

DATE JOB NUMBER - 02177D
NOTE: THIS IS NOT A CERTIFIED COPY UNLESS SEALED.

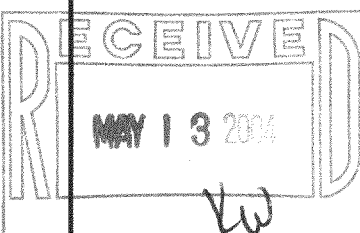

IMH 00254

117-2423