

PLAT OF SURVEY TOPOGRAPHICAL MAPPING

LOT 2 OF CERTIFIED SURVEY MAP NO. 675
AS AMENDED BY AFFIDAVIT OF CORRECTION
REC. IN VOL. 192 ON PG. 685 OF WALWORTH COUNTY CERTIFIED SURVEY MAP

LOCATED IN THE NE 1/4 OF SECTION 5,
TOWN 1 NORTH, RANGE 17 EAST,
WALWORTH COUNTY, WISCONSIN

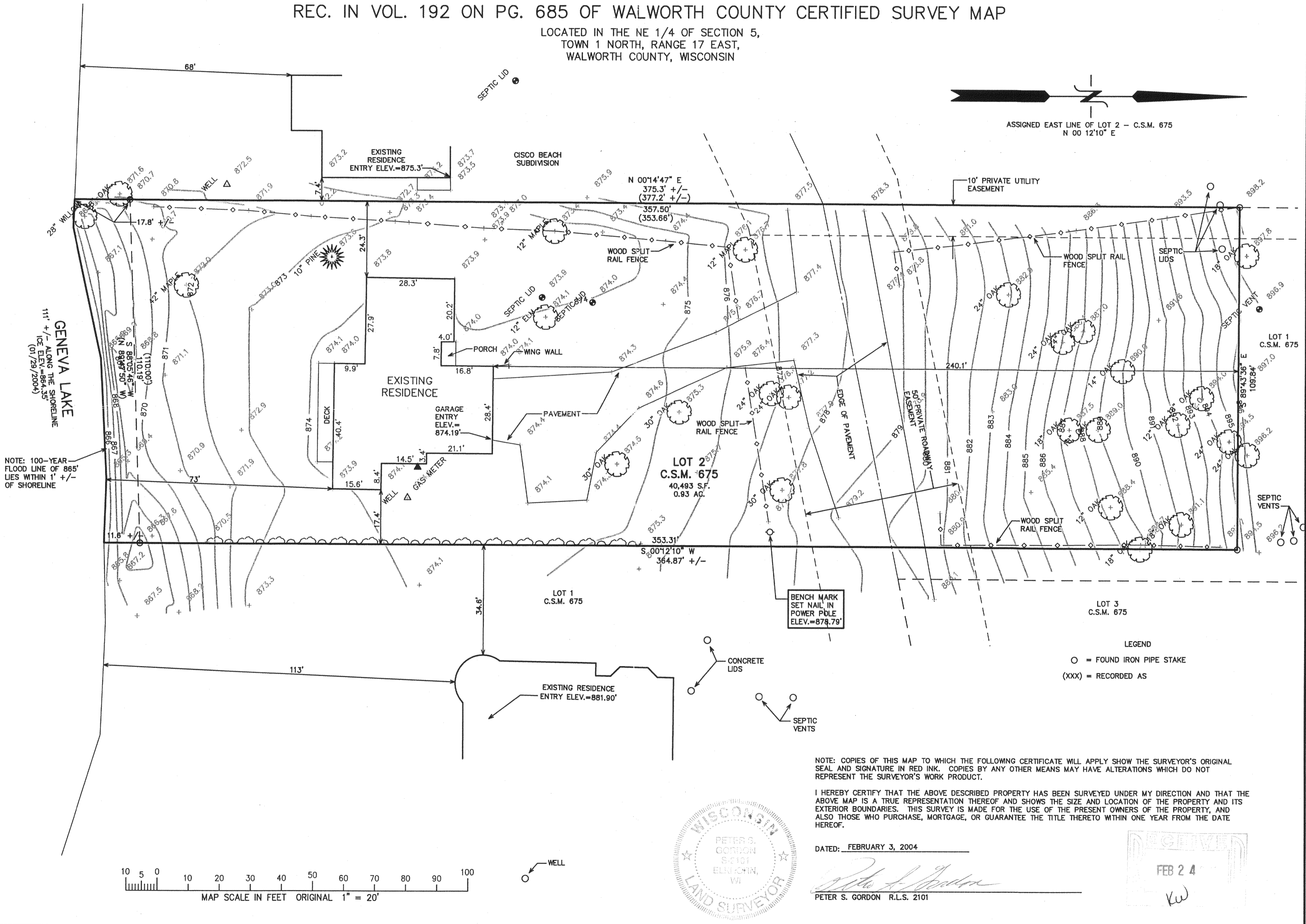

NOTE: COPIES OF THIS MAP TO WHICH THE FOLLOWING CERTIFICATE WILL APPLY SHOW THE SURVEYOR'S ORIGINAL SEAL AND SIGNATURE IN RED INK. COPIES BY ANY OTHER MEANS MAY HAVE ALTERATIONS WHICH DO NOT REPRESENT THE SURVEYOR'S WORK PRODUCT.

I HEREBY CERTIFY THAT THE ABOVE DESCRIBED PROPERTY HAS BEEN SURVEYED UNDER MY DIRECTION AND THAT THE ABOVE MAP IS A TRUE REPRESENTATION THEREOF AND SHOWS THE SIZE AND LOCATION OF THE PROPERTY AND ITS EXTERIOR BOUNDARIES. THIS SURVEY IS MADE FOR THE USE OF THE PRESENT OWNERS OF THE PROPERTY, AND ALSO THOSE WHO PURCHASE, MORTGAGE, OR GUARANTEE THE TITLE THERETO WITHIN ONE YEAR FROM THE DATE HEREOF.

DATED: FEBRUARY 3, 2004



Peter S. Gordon
PETER S. GORDON R.L.S. 2101

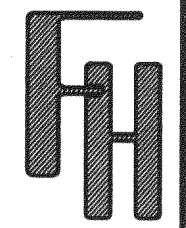
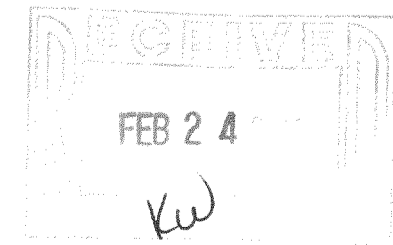

WORK ORDERED BY -
ROBERT KARLBLOM
550 EAST WESTMINSTER
LAKE FOREST, IL 60045

FARRIS, HANSEN & ASSOCIATES, INC.
ENGINEERING - ARCHITECTURE - SURVEYING
7 RIDGWAY COURT P.O. BOX 437
ELKHORN, WISCONSIN 53121
OFFICE: (262) 723-2098 FAX: (262) 723-5886

REVISIONS

PROJECT NO.
6468
DATE:
02/03/04
SHEET NO.
1 OF 1

FEB 04 2004

X:\Projects\6468\Docd\TOPO

IA 675-2

117-2405