

PREPARED FOR:
 GARY GRAMS
 W4638 BORDER DR.
 FONTANA, WI 53125

PLAT OF SURVEY

J.K. SURVEYING INC.
 N3705 WILLOWBEND LANE
 LAKE GENEVA, WI, 53147
 262-248-3697

- OF -

LOTS 26, 27, & 28 BLK 3 MAPLE HILLS "A" A SUBDIVISION LOCATED IN THE SOUTH 1/2 OF SECTION 18, T.1.N., R.17.E., WALWORTH COUNTY, WISCONSIN.

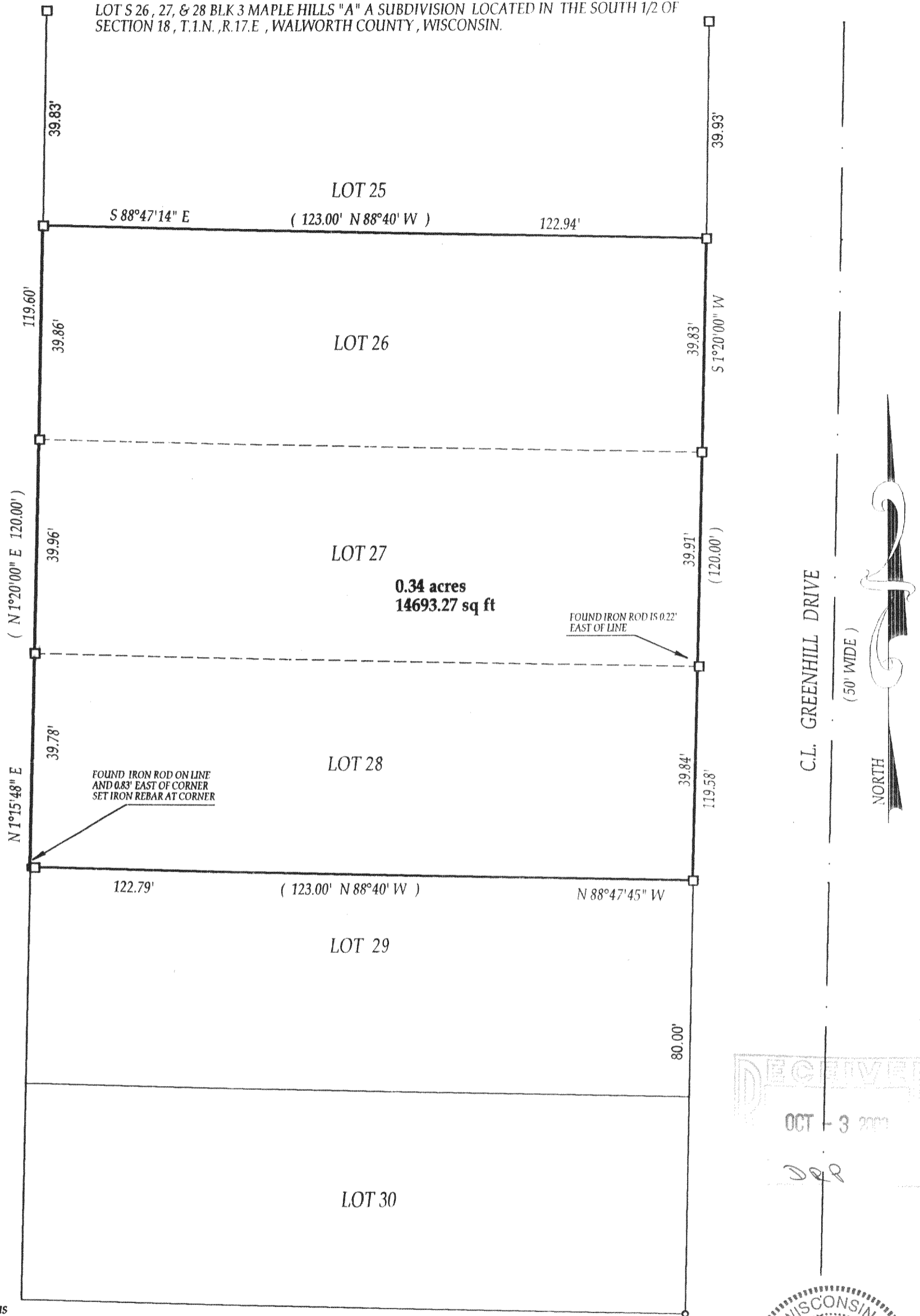

RECEIVED
 OCT - 3 2003
 JKR

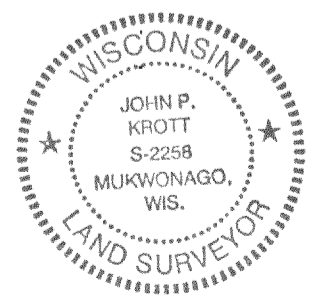

John P. Krott
 JOHN KROTT S - 2258
 Wisconsin Registered Land Surveyor
 (original if signed in red)

- () = recorded as
- = found iron bar
- = found iron pipe
- = set iron pipe
- = set iron bar

SCALE 1" = 20'
 JOB # 03-164

TAX ID # IMH 000057 & 59

"I hereby certify that I have surveyed the above described property and that the above map is a true representation thereof and shows the size and location of all visible structures, apparent easements and encroachments if any."
 This survey is made for the present owners of the property, and those who purchase, mortgage, or guarantee the title thereto, within one year from the date hereof.

DATED THIS 17th, DAY OF APRIL, 2003

117-2363