

Property Exhibit

of  
Lots 8 and 9 of Edgewater Terrace,  
a subdivision located in the Southwest 1/4 of Section 9,  
Town 1 North, Range 17 East, Town of Linn, Walworth  
County, Wisconsin.

Prepared for: **McCormack + Etten / Architects**  
400 Broad Street  
Lake Geneva, Wisconsin. 53147

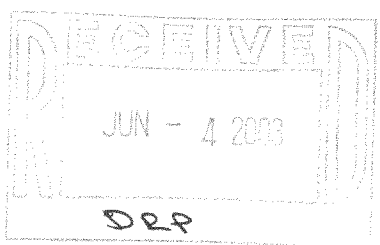
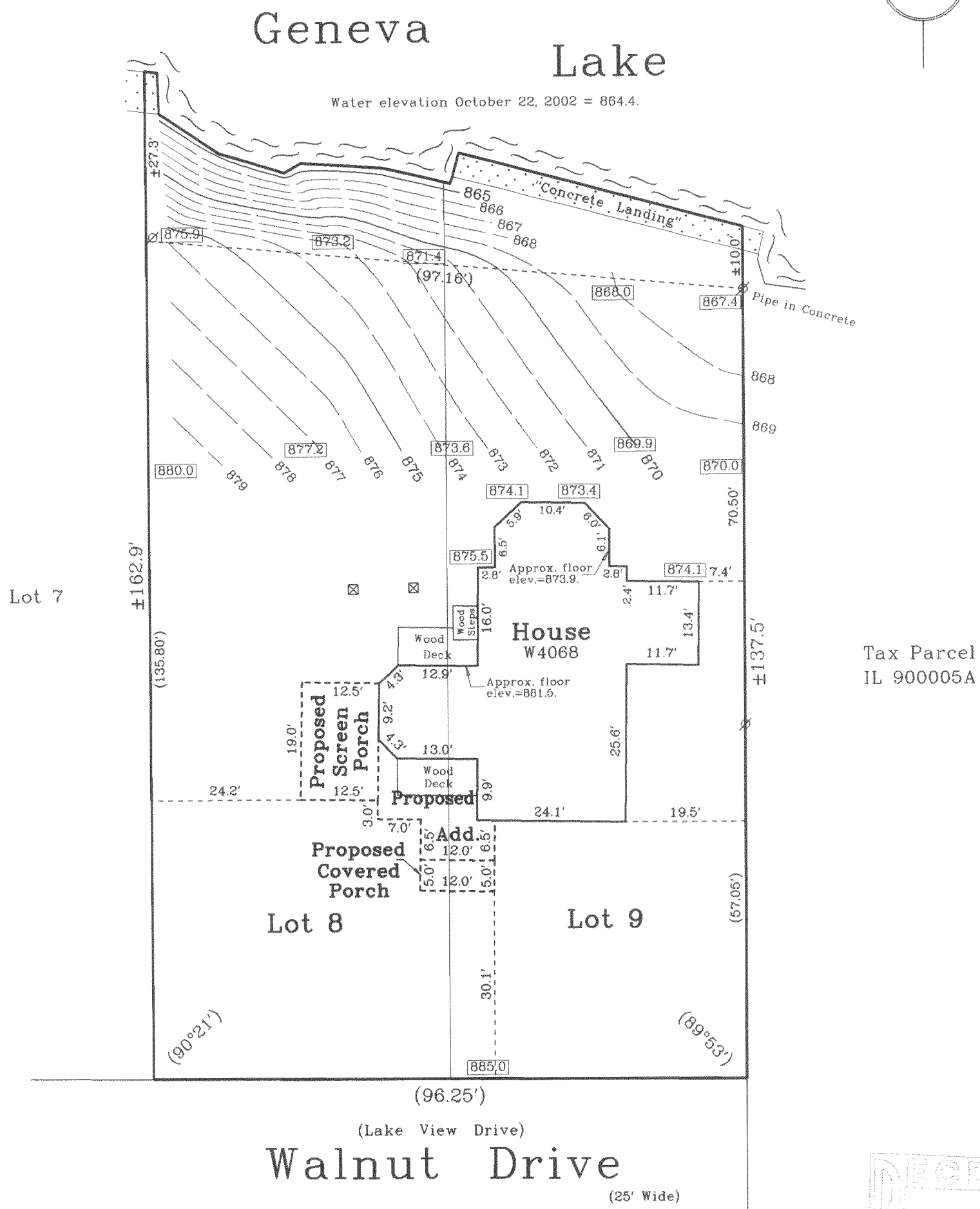
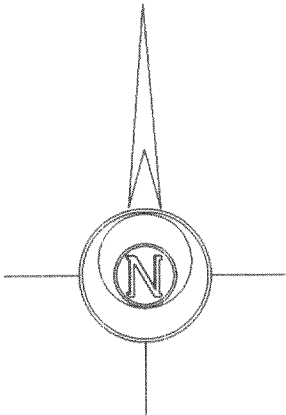

Copyright c 2002 by Jensen & Olson Land Surveying, LLC.

All rights reserved. No part of this survey plat may be reproduced or transmitted in any form by any means - graphic, electronic, or mechanical, including photocopying, tracing, or information storage and retrieval systems - without permission in writing from Douglas G. Olson, Jensen & Olson Land Surveying, LLC.

- Legend
- Found Iron Pipe
  - Recorded Information
  - Concrete Cover
  - Spot Elevation
  - Concrete Surface
  - Asphalt Surface
- IE-8



**Jensen & Olson Land Surveying, LLC**  
45 South Wisconsin Street P.O. Box 322  
Elkhorn, Wisconsin. 53121  
Telephone: (262) 723-3434  
Facsimile: (262) 723-8044

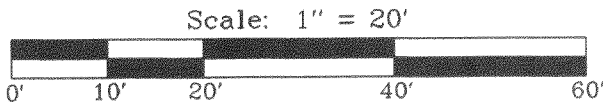

Survey date: October 22, 2002.  
Revisions: No. 1 - Steps & Prop. Porch

Sheet 1 of 1 Sheets.

Job Reference Number:

117-2293 2002.183