

**HAROLD H. KOLB**

REGISTERED PROFESSIONAL LAND SURVEYOR  
LAKE GENEVA, WISCONSIN

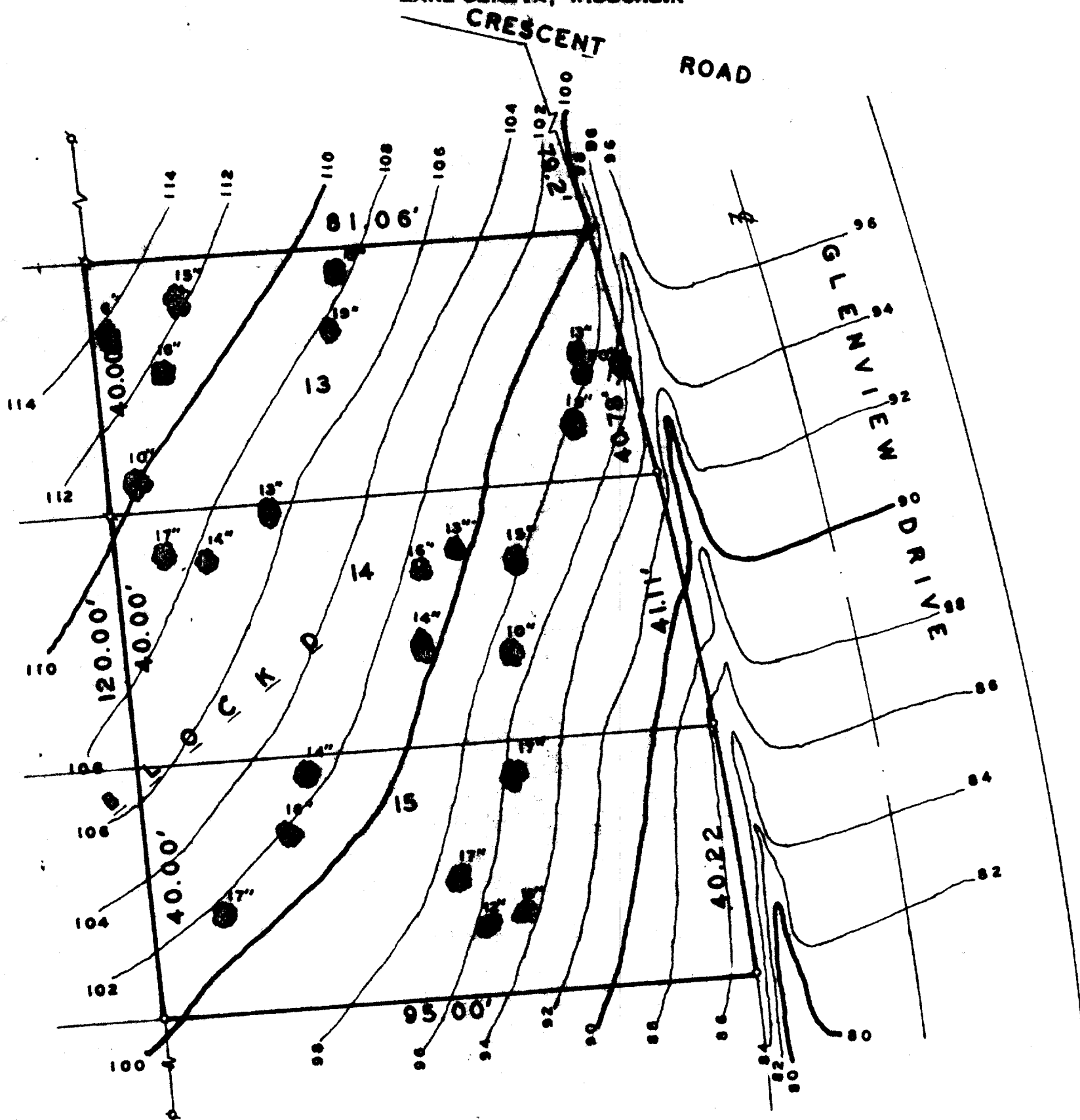

PLAT OF SURVEY OF

Lots 13, 14 and 15, Block D, Cisco Beach, a subdivision located in T 1 N, R 17 E, Walworth County, Wisconsin.

Note: All trees shown on plat are oaks.

N



LEGEND

- ⊙ - IRON PIPE FOUND
- - IRON ROD PLACED
- - CONCRETE MONUMENT
- x - SPIKE

SCALE: 1"=20'



I, HAROLD H. KOLB, DO HEREBY CERTIFY THAT I HAVE SURVEYED THE PROPERTY HEREON DESCRIBED ACCORDING TO THE OFFICIAL RECORDS, AND THAT THE PLAT HEREON IS A CORRECT REPRESENTATION OF THE LOT LINES.

*Harold H. Kolb*

HAROLD H. KOLB

WISCONSIN REGISTERED LAND SURVEYOR, S-187

DATE May 2, 1969

117-228

1-17-102