

DUNHAM SURVEYING, S.C.
SURVEYING & SUBDIVIDING
DELAVER, WISCONSIN 53115

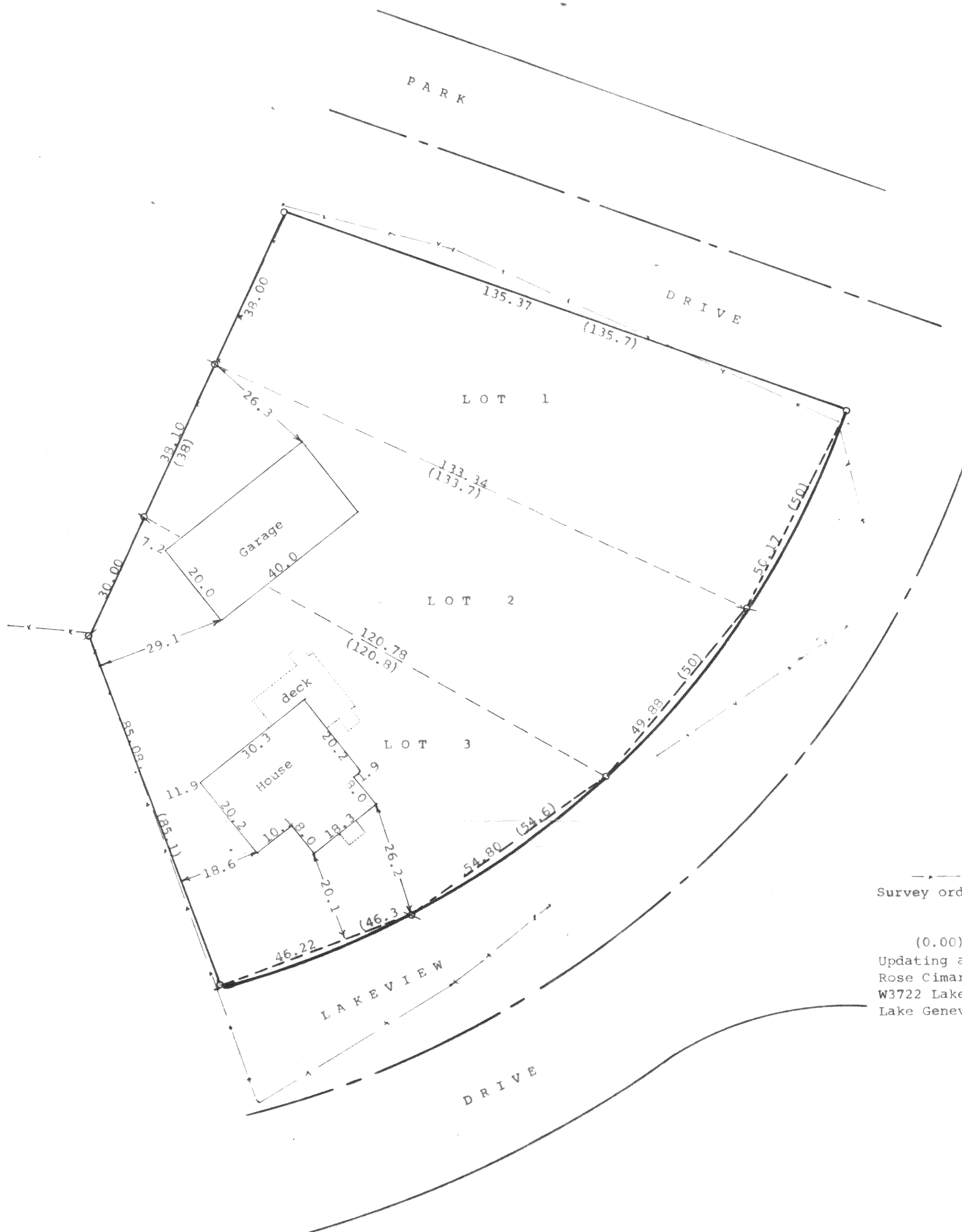

Scale - 1" = 20'
 X = 1/2" Iron Pipe Found
 O = 3/4" Iron Pipe Found
 Ø = 1" Iron Pipe Found
 --- = Fence Line
 Survey ordered by: Catherine M. Mell
 613 W. Central Rd. A2
 Mt. Prospect, IL 60054
 (0.00) = recorded distance
 Updating and recertification ordered by:
 Rose Cimarusti
 W3722 Lakeview Park drive
 Lake Geneva, WI 53147

STATE OF WISCONSIN)
 COUNTY OF WALWORTH)

I, George T. Dunham, Surveyor, certify that I have surveyed the property described as follows:

Lots 1, 2, and 3 in Block 4 of Lake View Park, a subdivision located in Section 16, T 1 N, R 17 E, Walworth County, Wisconsin and that the plat shown hereon is a correct representation thereof and shows the size and location of the property, its exterior boundaries, the location of all visible structures and dimensions of all principal buildings thereon, boundary fences, apparent easements, roadways and visible encroachments, if any, and that I have surveyed the property hereon described, according to the official records, to the best of my knowledge and belief.

October 18, 1994

Plat drawn June, 1995

Updated and recertified to this 10th day of June, 1998

George T. Dunham
 George T. Dunham, Surveyor

