

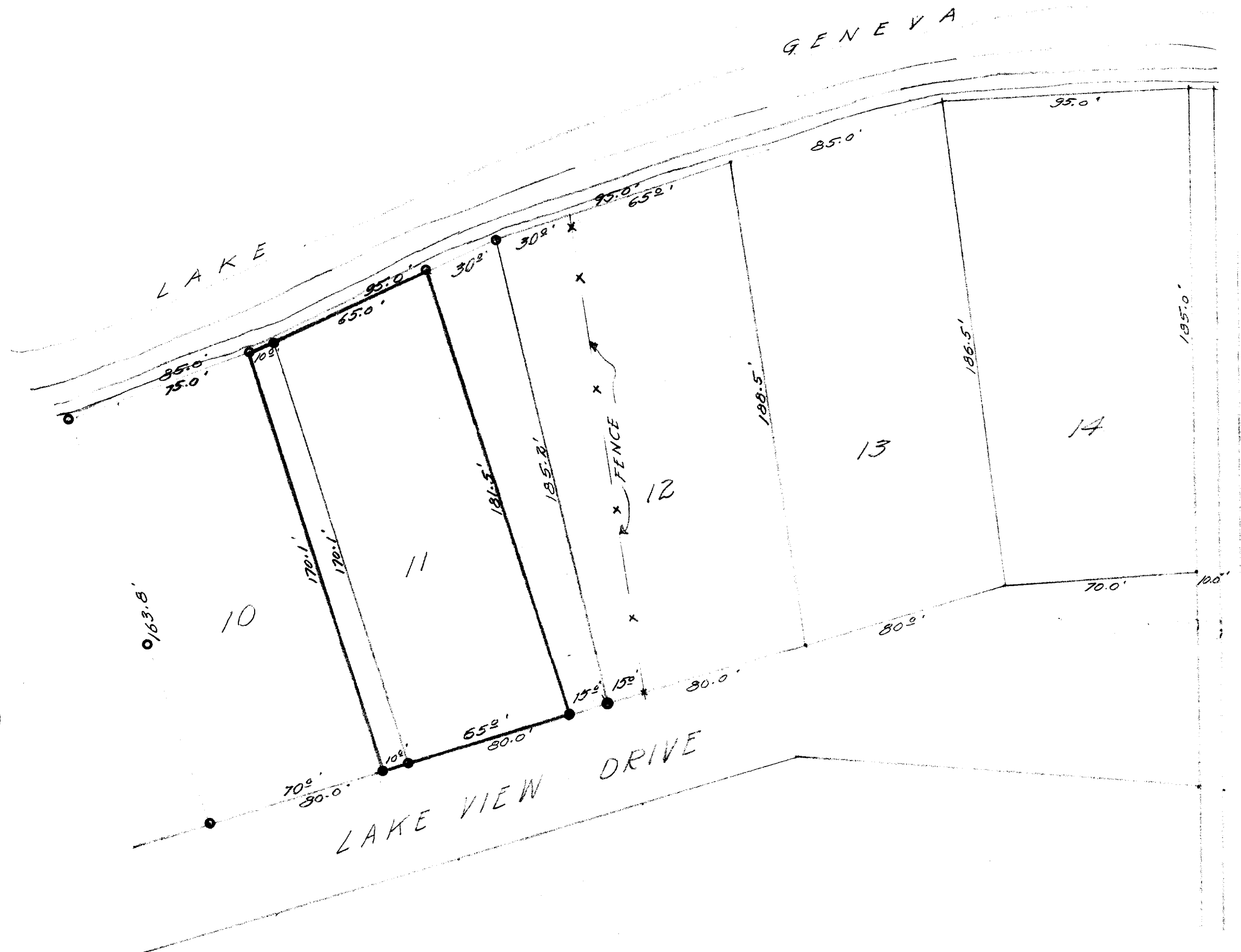

○ IRON STAKES.



DESCRIPTION:

The east 10 feet of Lot 10, Block 1, Wooddale Addition, a subdivision of a portion of the S. W. $\frac{1}{4}$ of Section 9, Town 1 north, Range 17 east of the 4th P. M.; also Lot 11, Block 1, in said subdivision excepting therefrom the following described tract; Commencing at the southeast corner of said Lot 11, thence northerly along the east line of said Lot 11, 185.2 feet to the shore of Lake Geneva at low water mark; thence westerly the shore of said lake at low water mark 30 feet to an iron stake, thence southerly to an iron stake in the south line of said lot 11, 15 feet westerly from the place of beginning, thence easterly 15 feet to the place of beginning.

CERTIFICATE:

I, hereby certify that I have on this the 7th day of November 1946, surveyed the above described property, according to the official records on file in the office of the Recorder of Deeds in and for Walworth County, Wisconsin, and find that the measurements and bearings of the boundary lines of said property as taken at the site on this day substantially agree with those in the above description and that no encroachments exist.

SIGNED AND SEALED THIS 8TH DAY OF NOVEMBER 1946.

Joseph M. Biagi
Joseph M. Biagi.
Professional Engineer
Elkhorn Wisconsin.