

PLAT OF SURVEY

Lots 1 and 2 in Shorehaven Subdivision, being a Subdivision of part of Section 18, Township 1 North, Range 17 East, in Linn Township, Walworth County, Wisconsin

GENEVA

LAKE

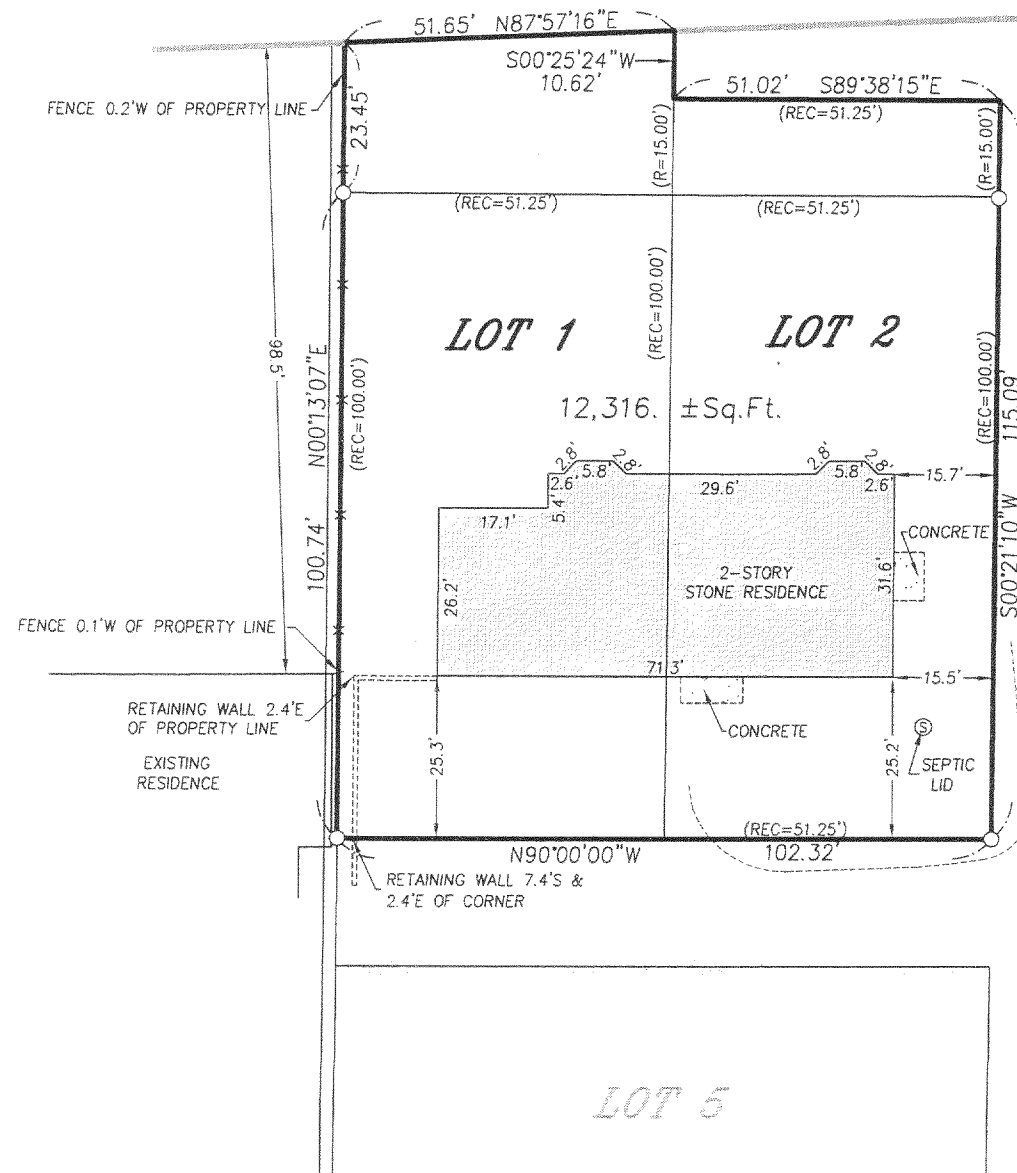

PARK

HAVEN
PARKWAY

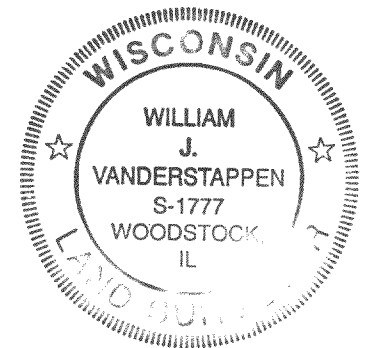
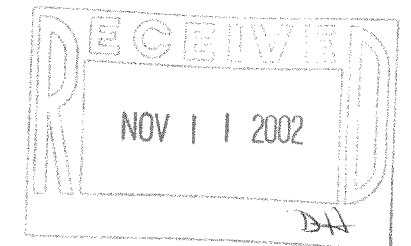

STATE OF ILLINOIS)
COUNTY OF McHENRY) S.S.

I hereby certify that we have surveyed the premises above described, and that the plat hereon is a true representation of said survey.

Dated at Woodstock,
McHenry County, Illinois 5/8, A.D., 2001.

VANDERSTAPPEN SURVEYING, INC.

By: William J. Vanderstappen
Wisconsin Professional Land Surveyor No. 1777-008

LEGEND

● FOUND IRON BAR	⊙ SET IRON BAR
⊗ FOUND SPIKE	⊗ SET SPIKE
○ FOUND IRON PIPE	

CLIENT: SOUTHAMPTON HOMES

DRAWN BY: CPM CHK'ED BY: WJV
SCALE: 1"=30' SEC. 18 T. 1 R. 17 E.

P.I.N.: LINN TWP. WALWORTH CO.

JOB NO.: 010351 I.D. UPD BK. PG.

ALL DISTANCES SHOWN IN FEET AND DECIMAL PARTS THEREOF
CORRECTED TO 68° F.

REF 000742

NOTE: Only those Building Line Restrictions or Easements shown on a Recorded Subdivision Plat are shown hereon unless the description ordered to be surveyed contains a proper description of the required building lines or easements.

- * No distance should be assumed by scaling.
 - * No underground improvements have been located unless shown and noted.
 - * No representation as to ownership, use, or possession should be hereon implied.
 - * This Survey and Plat of Survey are void without original embossed or colored seal and signature affixed.
- Compare your description and site markings with this plat and AT ONCE report any discrepancies which you may find.