

PREPARED FOR
JESSEL S. WILDER
PRUDENTIAL SELECT
PROPERTIES
623 MAIN STREET
LAKE GENEVA, WI.
53147

PLAT OF SURVEY

- OF -

J.K. SURVEYING
JEFFREY L. KIMPS R.L.S.
7561 336TH AVE
BURLINGTON WI. 53105
262-537-4274

LOT 5, THE 10 FOOT-WIDE WALKWAY CONTIGUOUS TO LOT 5 AS SHOWN ON THE PLAT OF LINN WOOD SUBDIVISION, TOWN 1 NORTH, RANGE 17 EAST, WAL WORTH COUNTY, WISCONSIN, AND PART OF LOT 6 DESCRIBED AS FOLLOWS: BEGINNING AT THE NORTHWEST CORNER OF SAID LOT 5; THENCE S 21°46' E 236.71 FEET ALONG THE WEST LINE OF SAID LOT 5; THENCE ALONG THE ARC OF A CURVE TO THE LEFT, THE RADIUS BEING 133.00 FEET AND THE CHORD BEARING S 55°41' W 4.00 FEET; THENCE N 24°07' W 165.69 FEET; THENCE N 13°20' W 72.81 FEET TO THE PLACE OF BEGINNING. CONTAINING 0.04 ACRES.

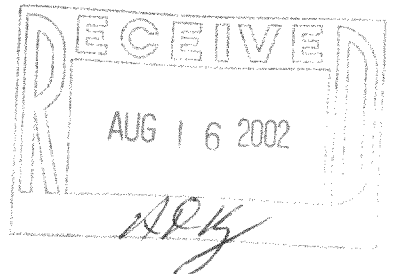
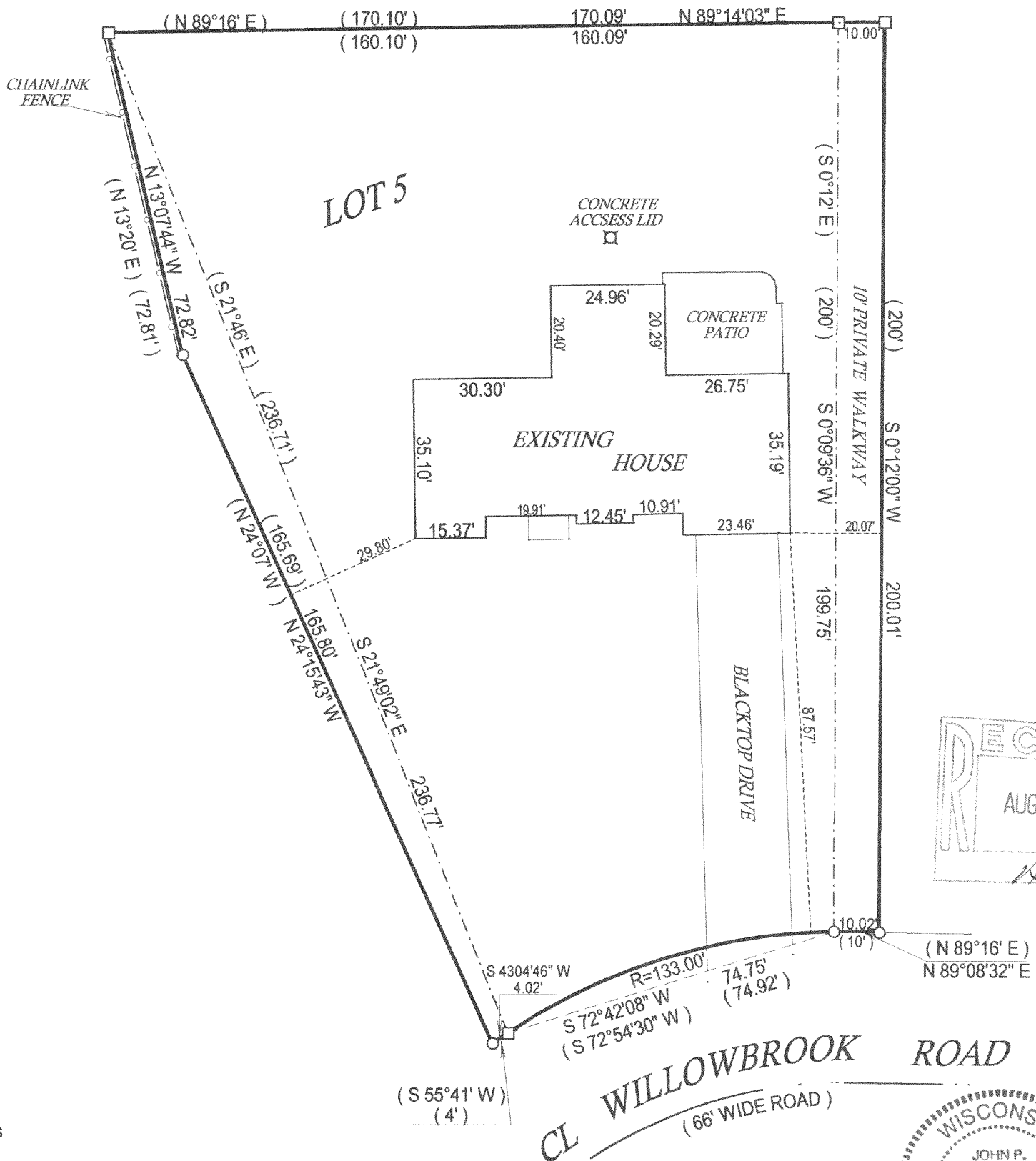

- () = recorded as
- = found iron bar
- = found iron pipe
- = set iron pipe
- = set iron bar

SCALE 1" = 30'

JOB # 02-314

TAX ID # ILW 00005

COMPARE LEGAL DESCRIPTION ABOVE AND DRAWING WITH DEED. FOR BUILDING RESTRICTIONS AND EASEMENTS NOT SHOWN, REFER TO DEED. ABSTRACT SOURCES AND LOCAL MUNICIPAL CODES. NOTIFY THE SURVEYOR IMMEDIATELY OF ANY DISCREPANCY.

"I hereby certify that I have surveyed the above described property and that the above map is a true representation thereof and shows the size and location of all visible structures, apparent easements and encroachments if any."

This survey is made for the present owners of the property, and those who purchase, mortgage, or guarantee the title thereto, within one year from the date hereof.

DATED THIS 8 TH, DAY OF JULY 20 02

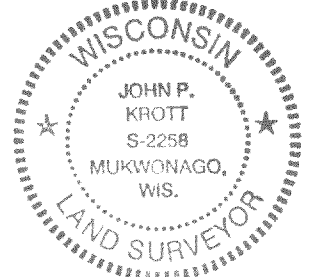

JOHN KROTT S - 2258
Wisconsin Registered Land Surveyor
(original if signed in red)

117-2145