

**HAROLD H. KOLB**

REGISTERED PROFESSIONAL LAND SURVEYOR  
LAKE GENEVA, WISCONSIN

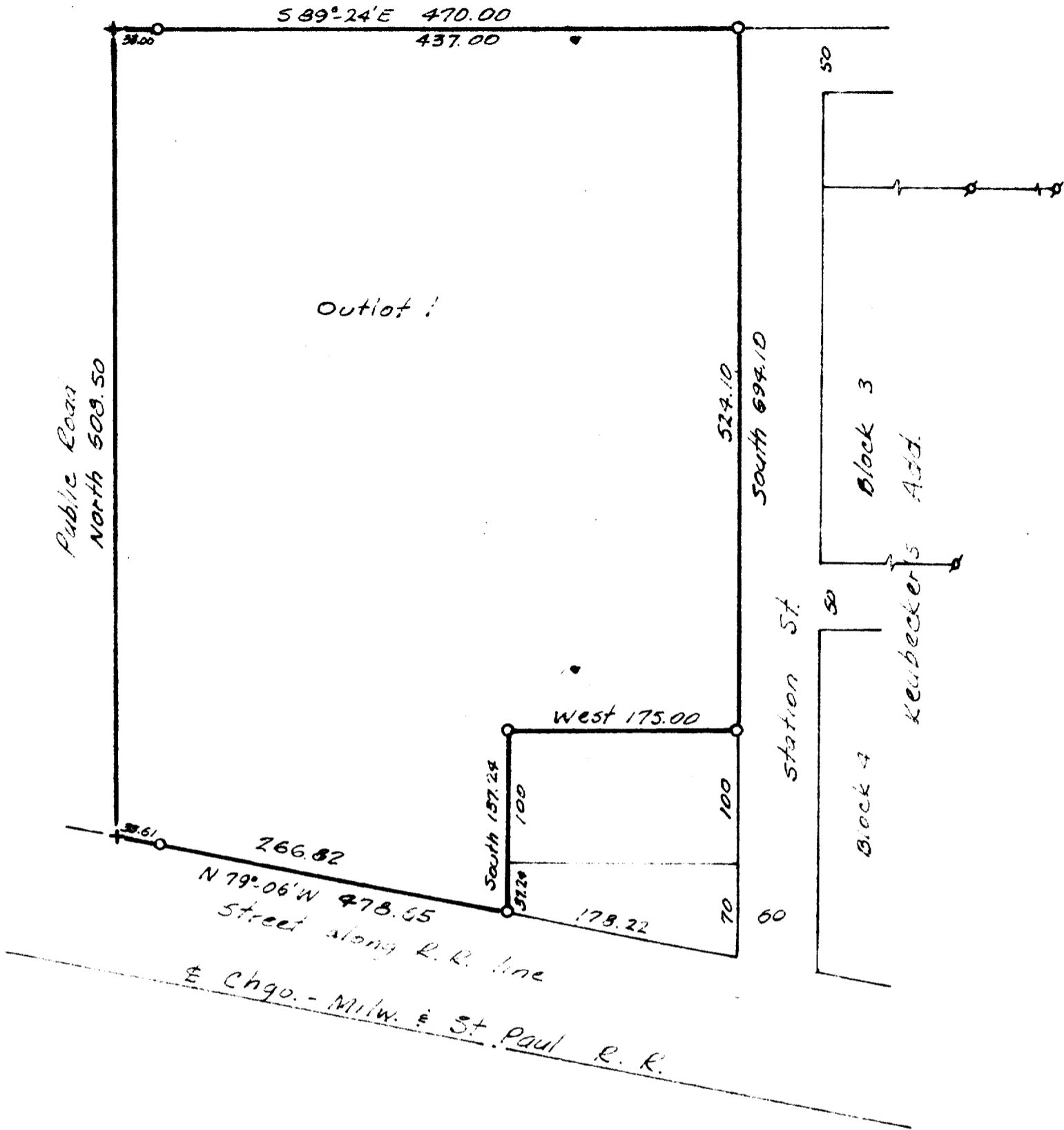

PLAT OF SURVEY OF

Outlot 1, Village of Zenda, Walworth County, Wisconsin, except a part of said Outlot 1 described as follows; to wit: Beginning at the Southeast corner of said Outlot 1; thence N 74°06' W 178.22 feet; thence North 137.24 feet; thence East 175.00 feet; thence South 170.00 feet to the place of beginning.



LEGEND

- ♁ - IRON PIPE FOUND
- - IRON PIPE PLACED
- - CONCRETE MONUMENT
- × - SPIKE

Scale - 1" = 100'

*How Carl, Survey*  
203

I, HAROLD H. KOLB, DO HEREBY CERTIFY THAT I HAVE SURVEYED THE PROPERTY HEREON DESCRIBED ACCORDING TO THE OFFICIAL RECORDS, AND THAT THE PLAT HEREON IS A CORRECT REPRESENTATION OF THE LOT LINES.

*Harold H. Kolb*

HAROLD H. KOLB  
WISCONSIN REGISTERED LAND SURVEYOR, S-187  
DATE December 5, 1967

117-212-117123