

ABERNATHY and ASSOCIATES

Kenneth B. Abernathy Jr.

Wisconsin Registered Land Surveyor

S-1594

W4056 BRAY RD.

ELKHORN, WI. 53121

PHONE (262) 723-4260 (OFFICE)

(262) 723-7209 (FAX)

Email: abernathy@elknet.net

Lot 41 and 42 of Block 6 Maple Hills "A"
Subdivision, Town 1 North, Range 17 East
Walworth County, Wisconsin.

Ordered By:

Schauder Builders, Inc.
4115 Hwy 51 North
Janesville, WI. 53545-9674

Client Reference: Paul Jemmi

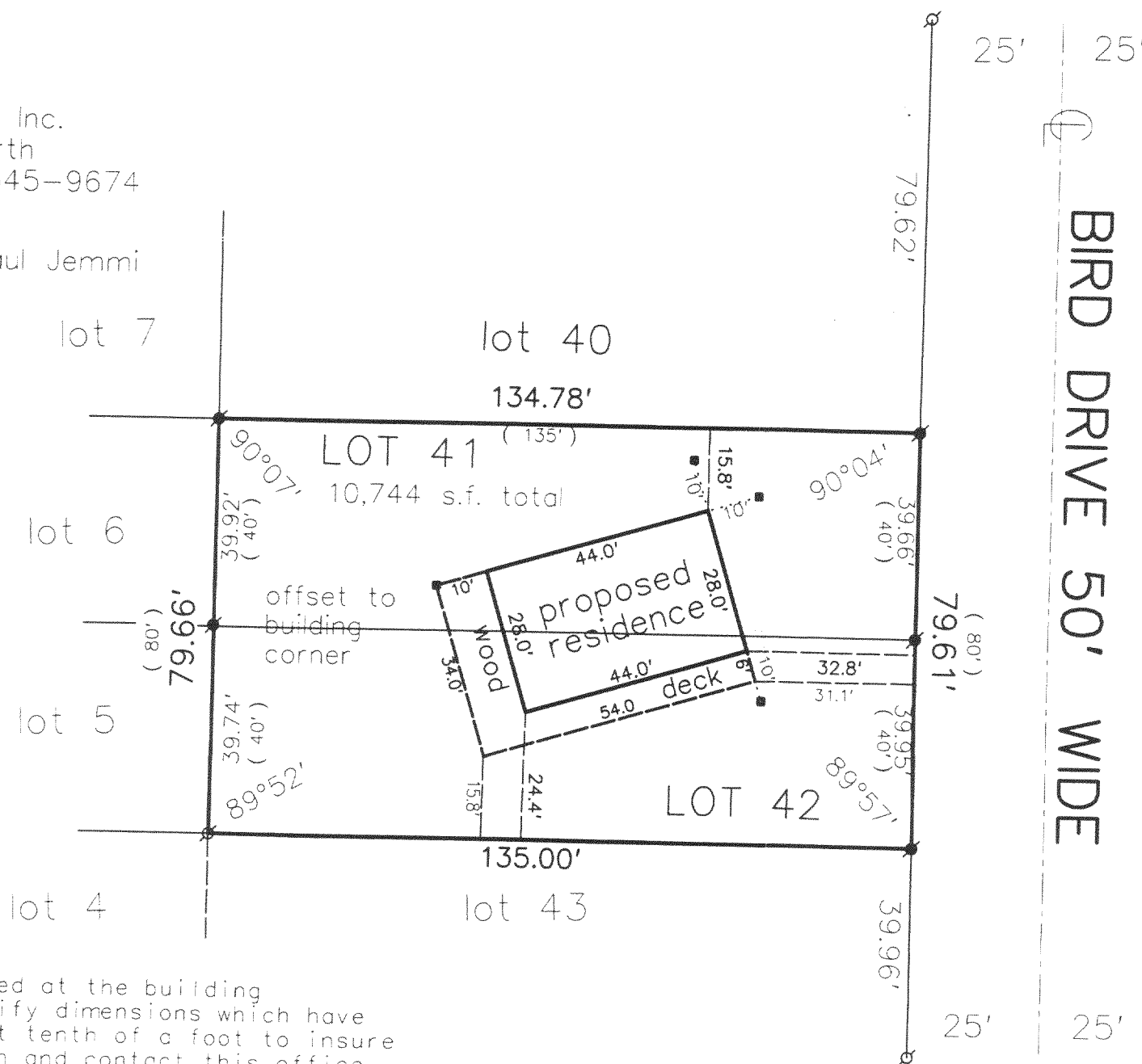

NOTE:

Wood stakes have been placed at the building corners, builder is to verify dimensions which have been rounded to the nearest tenth of a foot to insure proper plan interpretation and contact this office immediately if any discrepancy exists.

IMH-167

IMH-169

117-2115

Legend

- Ø FOUND IRON PIPE
- FOUND IRON ROD
- ⊠ FOUND BRASS CAPPED MONUMENT
- FOUND CONCRETE MONUMENT
- + CHISEL CUT IN CONCRETE
- SET IRON ROD, 24" LONG, WEIGHING 1.5 LBS./LINEAL FT., 3/4" DIA.
- SET IRON ROD, 30" LONG, WEIGHING 4.5 LBS./LINEAL FT., 1-11/16" DIA.
- (x x) RECORDED AS DIMENSION
- x-x- EXISTING FENCE

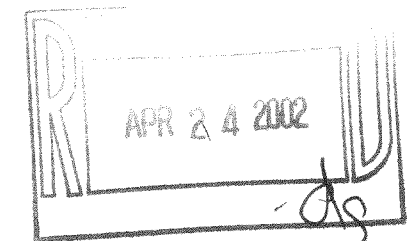
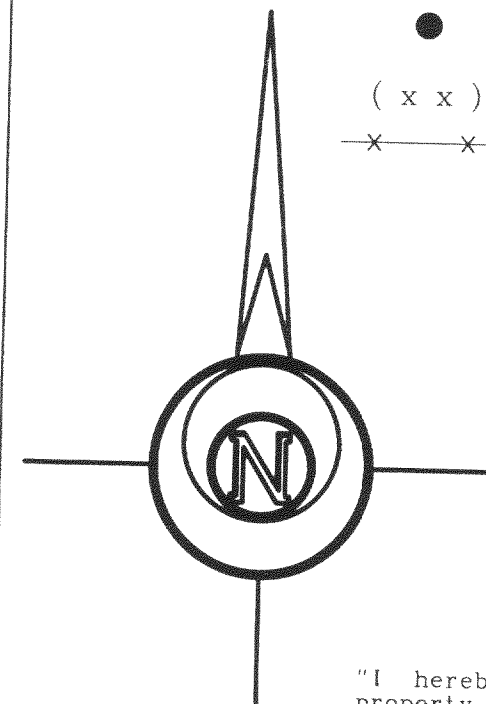

SCALE: 1" = 30 FEET

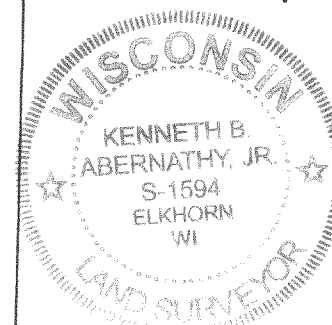

"I hereby certify that the above described property has been surveyed by me or under my direction and that the above map is a true representation thereof and shows the size and location of the property, its exterior boundaries, the location of all visible structures and dimensions of all principal buildings thereon, boundary fences, apparent easements, roadways and visible encroachments, if any."

"This survey is made for the use of the present owners of the property, and also those who purchase, mortgage, or guarantee the title thereto within one year from the date hereof."

Kenneth B. Abernathy, Jr.

KENNETH B. ABERNATHY, JR.
WISCONSIN REGISTERED LAND SURVEYOR,
S-1594

Date: 3/25/02 Job No. 02.305