

DEGEN, FOAT SURVEYING ASSOCIATES

100 SOUTH SECOND STREET
 WATERFORD, WISCONSIN
 (262)534-5404 (FAX)534-2022

015221
 015221S1.DWG

PLAT OF SURVEY

LOT 1, WALWORTH COUNTY CERTIFIED SURVEY MAP NO. 1323,
 RECORDED IN VOLUME 6 OF CERTIFIED SURVEYS ON PAGE 128,
 WALWORTH COUNTY REGISTER OF DEEDS, BEING PART OF THE
 SOUTHWEST 1/4 OF SECTION 11 AND PART OF THE NORTHWEST
 1/4 OF SECTION 14, TOWN 1 NORTH, RANGE 17 EAST, TOWN OF
 LINN, WALWORTH COUNTY, WISCONSIN.

SURVEY ORDERED BY: LINDA TONGE
 KEEFE REALTY
 P.O. BOX 460
 LAKE GENEVA, WI 53147

NOTE: SEPTIC SYSTEM IS ON
 ADJOINING PROPERTIES

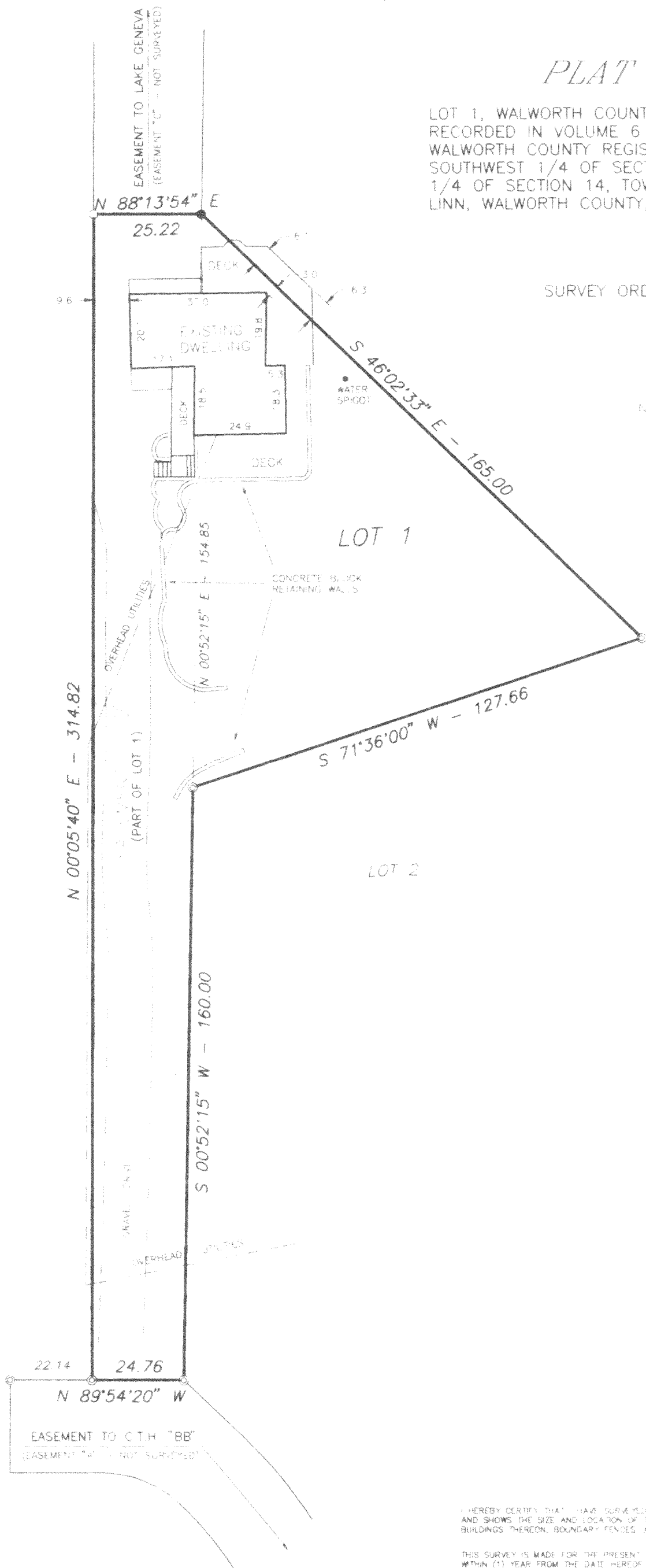

SCALE: 1" = 30'

LEGEND

- FOUND 1" 2" IRON PIPE
- ⊙ FOUND 3" 4" IRON PIPE
- FOUND IRON ROD
- () RECORDED AS

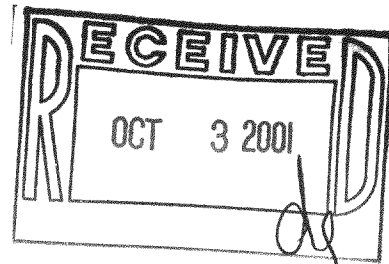

I HEREBY CERTIFY THAT I HAVE SURVEYED THE ABOVE DESCRIBED PROPERTY AND THE ABOVE MAP IS A TRUE REPRESENTATION THEREOF
 AND SHOWS THE SIZE AND LOCATION OF THE PROPERTY, THE LOCATION OF ALL VISIBLE STRUCTURES AND DIMENSIONS OF ALL PRINCIPAL
 BUILDINGS THEREON, BOUNDARY FENCES, APPARENT EASEMENTS, ROADWAY AND VISIBLE ENCROACHMENTS, IF ANY.

THIS SURVEY IS MADE FOR THE PRESENT OWNERS OF THE PROPERTY AND DOES NOT REPRESENT OR GUARANTEE THE TITLE THERETO
 WITHIN (1) YEAR FROM THE DATE HEREOF.

DATED AT WATERFORD THIS 9TH DAY OF AUGUST 2001

RECERTIFIED

IA-1323-1

117-2044