

**ABELL
SURVEYING & MAPPING**
1140 SEQUOIA STREET • DELAVAN, WISCONSIN 53115
262-728-6737



SCALE 1" = 30'

LEGEND

- - IRON PIPE FOUND
- - IRON ROD FOUND
- - CONCRETE MONUMENT FOUND
- ▲ - SOIL BORING
- * - WOOD FENCE
- () - RECORDED AS

NOTE: BEARINGS ARE REFERENCED TO
CERTIFIED SURVEY NO. 733.

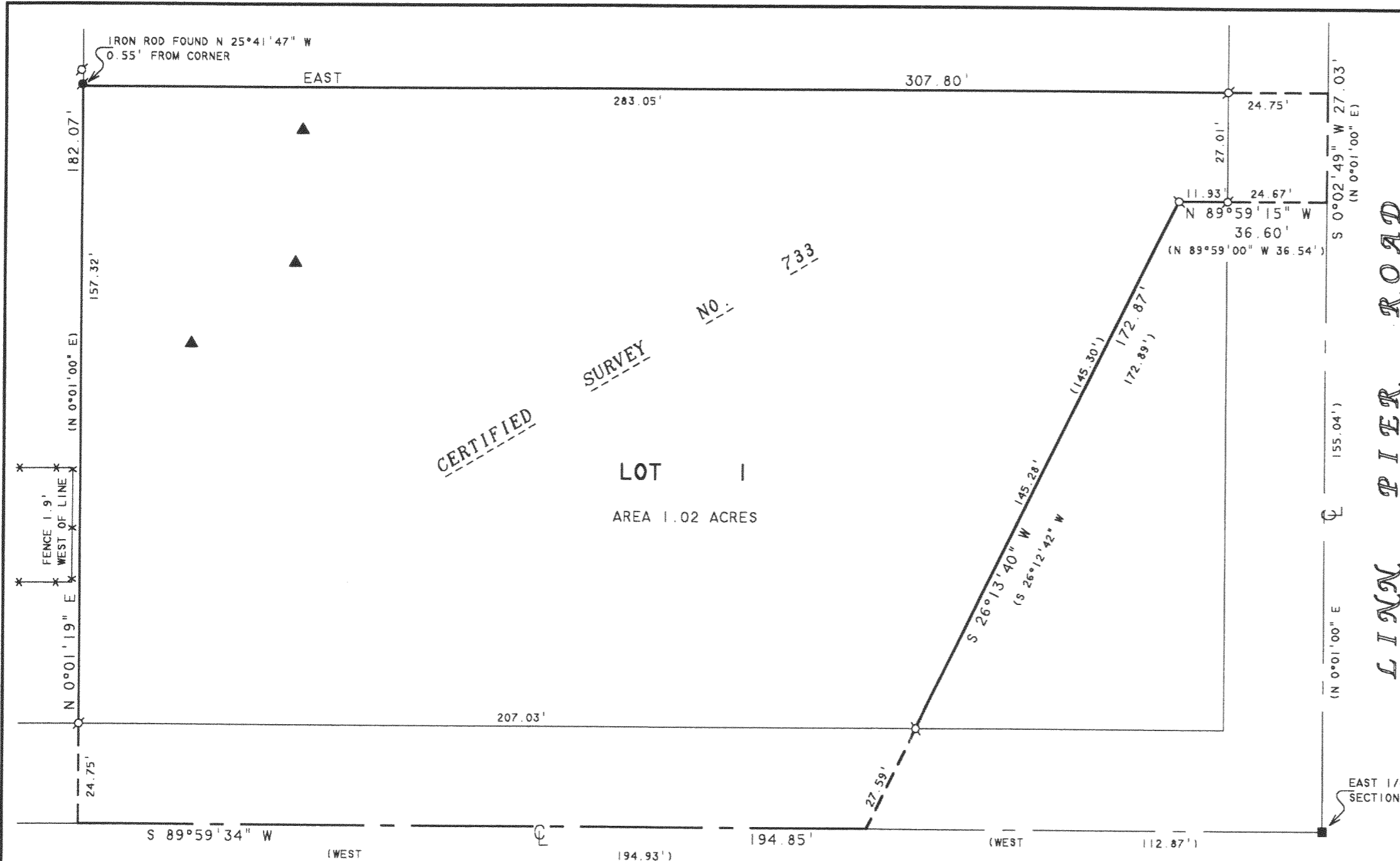
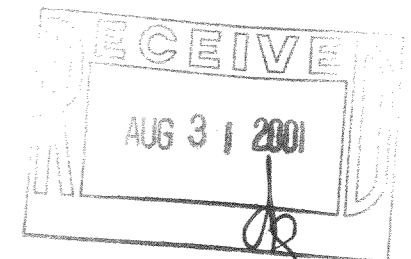

PLAT OF SURVEY OF

LOT 1, CERTIFIED SURVEY NO. 733, LOCATED IN THE
NORTHEAST 1/4 OF SECTION 16, T1N, R17E, WALWORTH
COUNTY, WISCONSIN.

ORDERED BY: RE/MAX GENEVA REALTY, LTD.
101 BROAD STREET
LAKE GENEVA, WI 53147

I HEREBY CERTIFY THAT I HAVE SURVEYED THE ABOVE DESCRIBED PROPERTY AND THAT THE ABOVE MAP IS A TRUE REPRESENTATION THEREOF AND SHOWS THE SIZE AND LOCATION OF THE PROPERTY, ITS EXTERIOR BOUNDARIES, THE LOCATION OF ALL VISIBLE STRUCTURES AND DIMENSIONS OF ALL PRINCIPAL BUILDINGS THEREON, BOUNDARY FENCES, APPARENT EASEMENTS, ROADWAYS AND VISIBLE ENCROACHMENTS, IF ANY, TO THE BEST OF MY KNOWLEDGE AND BELIEF.

THIS SURVEY IS MADE FOR THE USE OF THE PRESENT OWNERS OF THE PROPERTY, AND ALSO THOSE WHO PURCHASE, MORTGAGE, OR GUARANTEE THE TITLE THERETO WITHIN ONE (1) YEAR FROM DATE HEREON.

David F. Abell

DAVID F. ABELL
WISCONSIN REGISTERED LAND SURVEYOR, S-1596

May 15, 2001

DATE: May 15, 2001 JOB NUMBER - 01055
NOTE: THIS IS NOT A CERTIFIED COPY UNLESS SEALED.

IA-733-1

117-2023