

PLAT OF SURVEY

# PLAT OF SURVEY

## LOTS 60 & 61 OF BLOCK 2 OF LAKEVIEW PARK

A SUBDIVISION LOCATED IN SECTION 16, TOWN 1 NORTH, RANGE 17 EAST, WALWORTH COUNTY, WISCONSIN

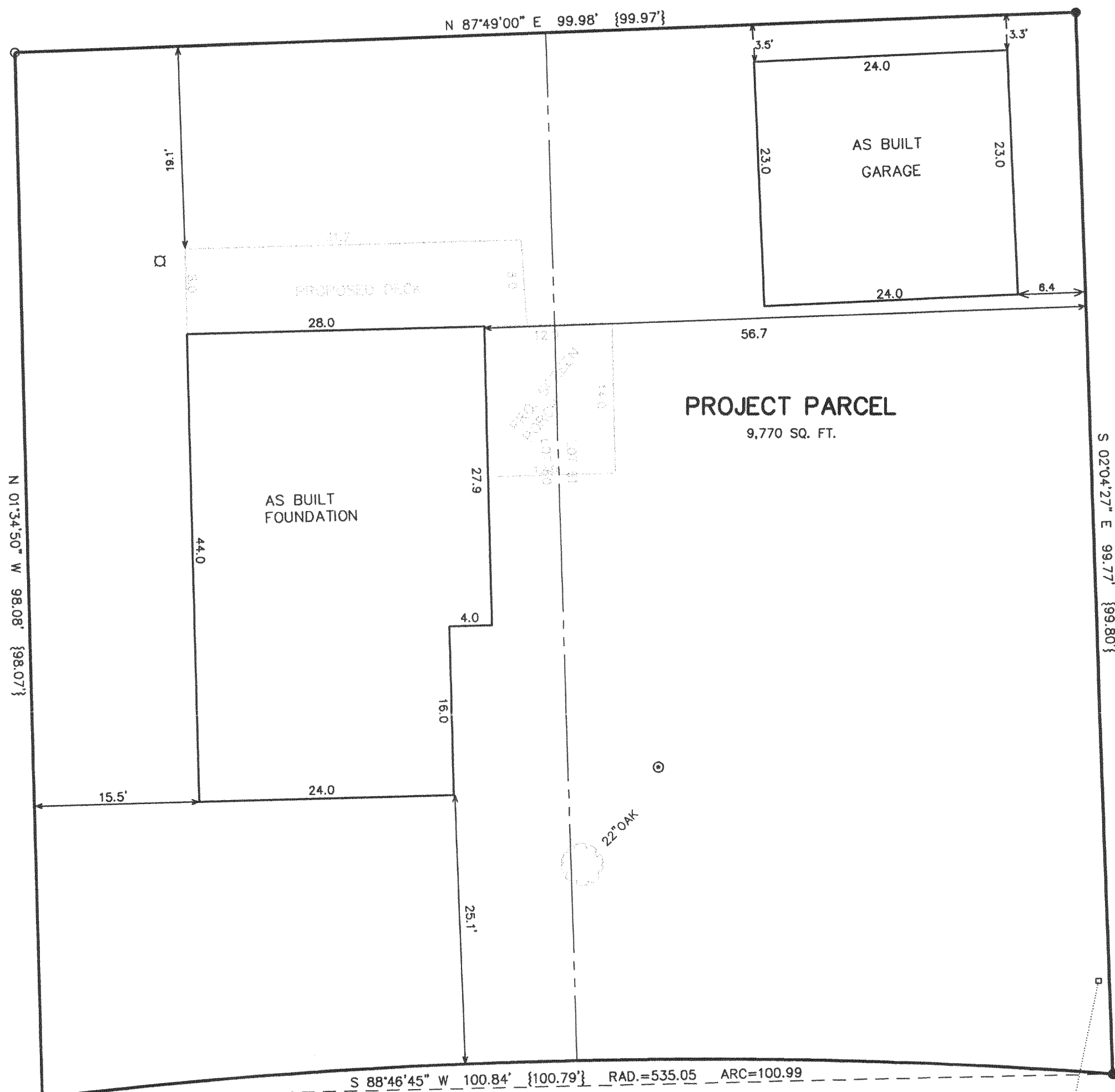
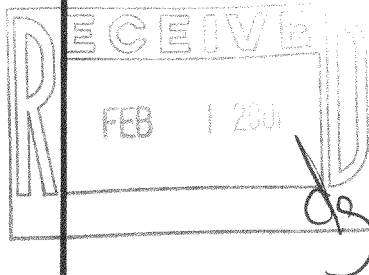
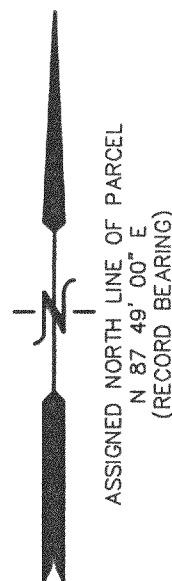
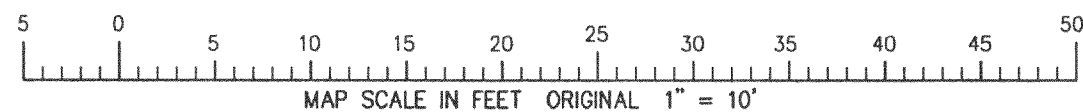

LOT 62

### LEGEND

- = FOUND IRON PIPE STAKE
- = FOUND IRON REBAR STAKE
- (with dot) = UTILITY POLE LOCATED
- (with dot) = GUY WIRE LOCATED
- — — = OVERHEAD WIRES
- ⊙ = WELL LOCATED
- (with dot) = SEPTIC LID LOCATED
- {xxx} = RECORDED AS

LAKEVIEW DRIVE  
60' WIDE R.O.W.

EXISTING EDGE OF PAVEMENT

NOTE: COPIES OF THIS MAP TO WHICH THE FOLLOWING CERTIFICATE WILL APPLY SHOW THE SURVEYOR'S ORIGINAL SEAL AND SIGNATURE IN RED INK. COPIES BY ANY OTHER MEANS MAY HAVE ALTERATIONS WHICH DO NOT REPRESENT THE SURVEYOR'S WORK PRODUCT.

I HEREBY CERTIFY THAT THE ABOVE DESCRIBED PROPERTY HAS BEEN SURVEYED UNDER MY DIRECTION AND THAT THE ABOVE MAP IS A TRUE REPRESENTATION THEREOF AND SHOWS THE SIZE AND LOCATION OF THE PROPERTY AND ITS EXTERIOR BOUNDARIES. THIS SURVEY IS MADE FOR THE USE OF THE PRESENT OWNERS OF THE PROPERTY, AND ALSO THOSE WHO PURCHASE, MORTGAGE, OR GUARANTEE THE TITLE THERETO WITHIN ONE YEAR FROM THE DATE HEREOF.

DATED: 08-14-2000

REV. 11-01-2000  
ADD AS BUILT GARAGE  
SIZE & LOCATION

REVISED 12-13-2000  
TO SHOW SIZE & LOCATION  
OF FOUNDATION AS BUILT

*Peter S. Gordon*  
PETER S. GORDON R.L.S. 2101

WORK ORDERED BY -  
JOHN BAKKEN  
GENEVA HOMES, INC.  
P.O. BOX 877  
WILLIAMS BAY, WI. 53191

FARRIS, HANSEN & ASSOCIATES, INC.  
ENGINEERING - ARCHITECTURE - SURVEYING  
7 RIDGWAY COURT P.O. BOX 437  
ELKHORN, WISCONSIN 53121  
OFFICE: (262) 723-2098 FAX: (262) 723-5886

REVISIONS
PROJECT NO. 5653
DATE: 08/03/2000
SHEET NO. 1 OF 1

DEC 1 2000

117-1955

ILVP-12