

PREPARED FOR:
 TED COLLINS
 N1842 BIRCH DRIVE
 LAKE GENEVA, WI,
 53147

PLAT OF SURVEY

J.K. SURVEYING INC.
 N3705 WILLOWBEND LANE
 LAKE GENEVA, WI, 53147
 262-248-3697

- OF -

LOTS 32, 33, 34, OF EVERGREEN TERRACE SUBDIVISION, ACCORDING TO THE
 PLAT RECORDED THEREOF, TOWN OF LINN, WALWORTH COUNTY, WISCONSIN.

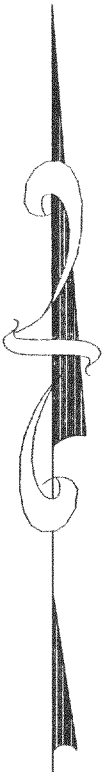
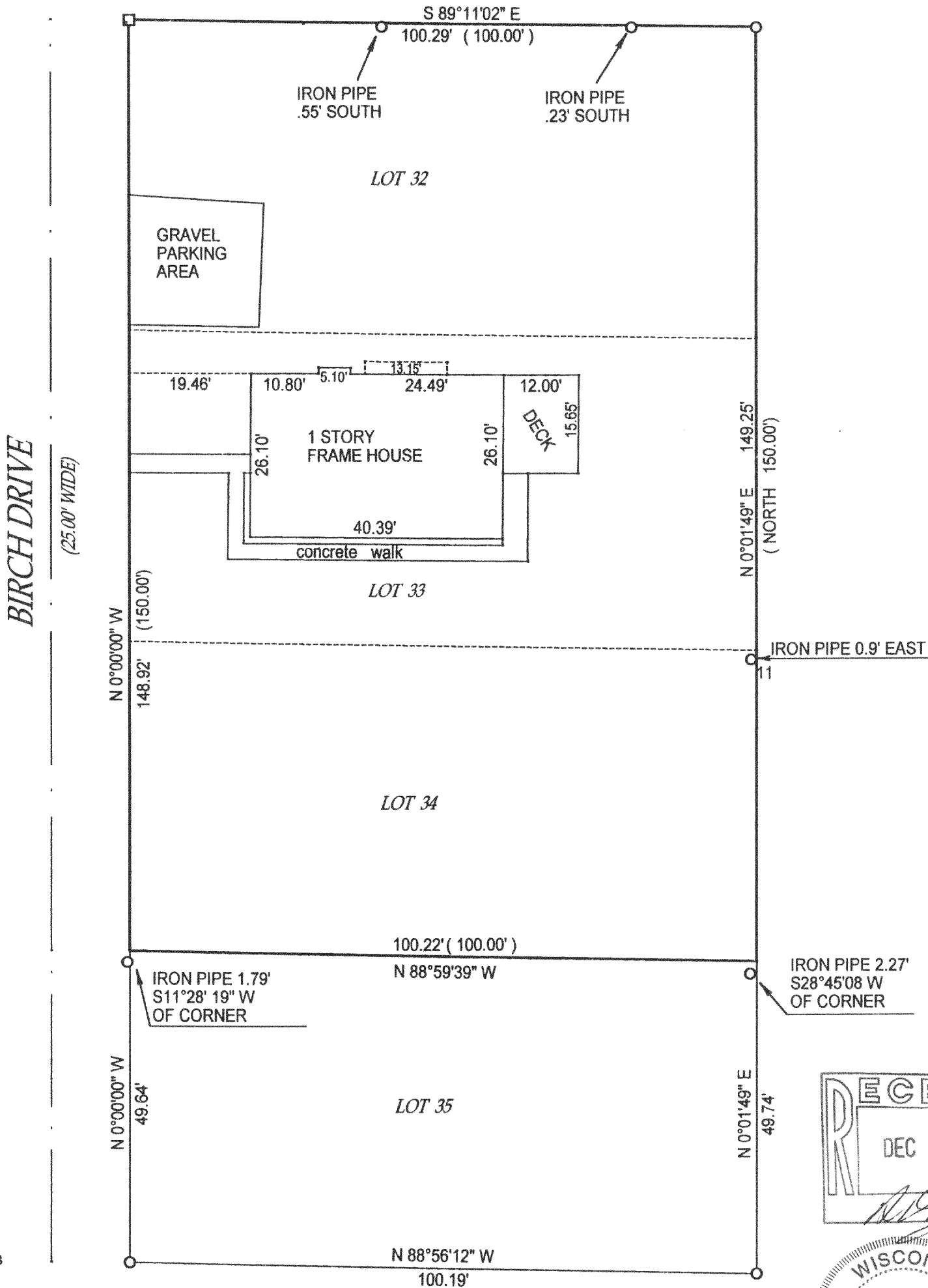

- () = recorded as
- = found iron bar
- = found iron pipe
- = set iron pipe
- = set iron bar

SCALE 1" = 20'

JOB # 00-592

TAX ID # IE-28,29,30

COMPARE LEGAL DESCRIPTION ABOVE AND DRAWING WITH DEED. FOR BUILDING RESTRICTIONS AND EASEMENTS NOT SHOWN, REFER TO DEED, ABSTRACT SOURCES AND LOCAL MUNICIPAL CODES. NOTIFY THE SURVEYOR IMMEDIATELY OF ANY DISCREPANCY.

"I hereby certify that I have surveyed the above described property and that the above map is a true representation thereof and shows the size and location of all visible structures, apparent easements and encroachments if any."

This survey is made for the present owners of the property, and those who purchase, mortgage, or guarantee the title thereto, within one year from the date hereof.

DATED THIS 17 TH, DAY OF NOVEMBER 20 00 .

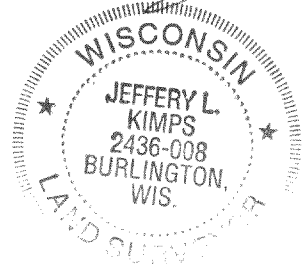
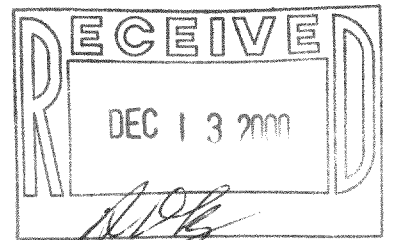

Jeffrey L. Kimps
 JEFFREY L. KIMPS S - 2436
 Wisconsin Registered Land Surveyor
 (original if signed in red)

IE-28
 IE-29
 IE-30

117-1947

PREPARED FOR:
 TED COLLINS
 N1842 BIRCH DRIVE
 LAKE GENEVA, WI,
 53147

PLAT OF SURVEY

J.K. SURVEYING INC.
 N3705 WILLOWBEND LANE
 LAKE GENEVA, WI, 53147
 262-248-3697

- OF -

LOTS 32, 33, 34, OF EVERGREEN TERRACE SUBDIVISION, ACCORDING TO THE
 PLAT RECORDED THEREOF, TOWN OF LINN, WALWORTH COUNTY, WISCONSIN.

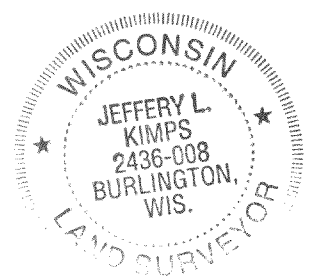
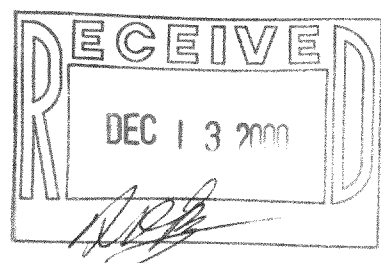
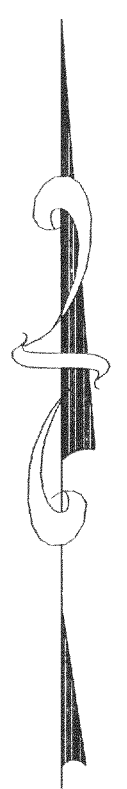
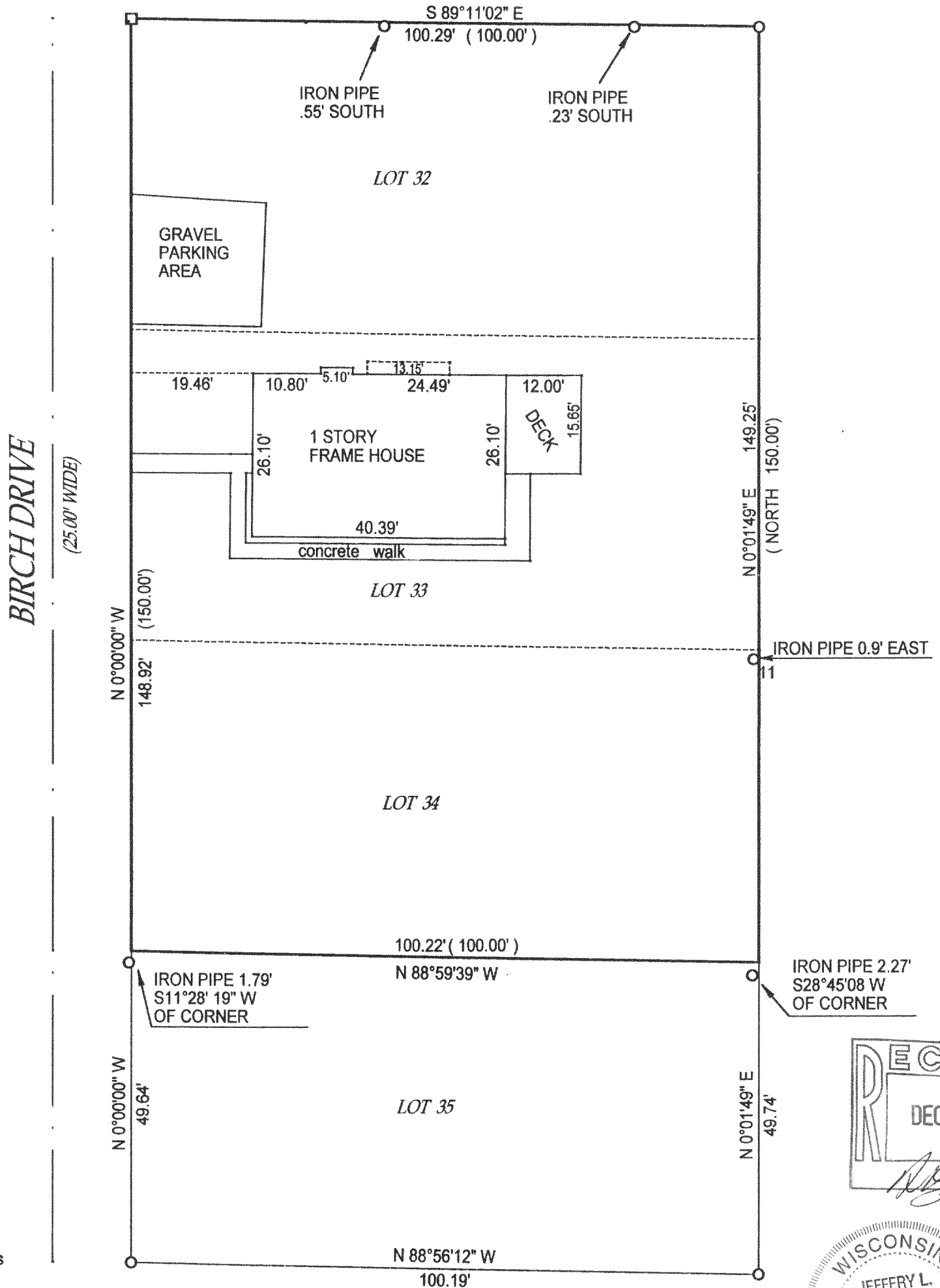

- () = recorded as
- = found iron bar
- = found iron pipe
- = set iron pipe
- = set iron bar

COMPARE LEGAL DESCRIPTION ABOVE AND DRAWING WITH DEED. FOR BUILDING RESTRICTIONS AND EASEMENTS NOT SHOWN, REFER TO DEED, ABSTRACT SOURCES AND LOCAL MUNICIPAL CODES. NOTIFY THE SURVEYOR IMMEDIATELY OF ANY DISCREPANCY.

SCALE 1" = 20'
 JOB # 00-592
 TAX ID # IE-28,29,30

"I hereby certify that I have surveyed the above described property and that the above map is a true representation thereof and shows the size and location of all visible structures, apparent easements and encroachments if any."
 This survey is made for the present owners of the property, and those who purchase, mortgage, or guarantee the title thereto, within one year from the date hereof.

Jeffery L. Kimps
 JEFFREY L KIMPS S - 2436
 Wisconsin Registered Land Surveyor
 (original if signed in red)

DATED THIS 17 TH, DAY OF NOVEMBER 20 00 .