

# PLAT OF SURVEY

**PATHFINDER SURVEYING**  
 FORMERLY KILB LAND CONSULTING  
 929 WILLIAMS STREET LAKE GENEVA, WI. 53147  
 (262) 248-3497

ORDERED BY:  
 RE/MAX GENEVA REALTY  
 101 BRUAD ST.  
 LAKE GENEVA, WI  
 53147

DATE: 6 / 14 / 2000

DESCRIPTION: LOT 1 CERTIFIED SURVEY MAP NO. 658 LOCATED IN THE SOUTHEAST 1/4 OF SECTION 15, T.1N., R.17E., WALWORTH COUNTY, WISCONSIN.

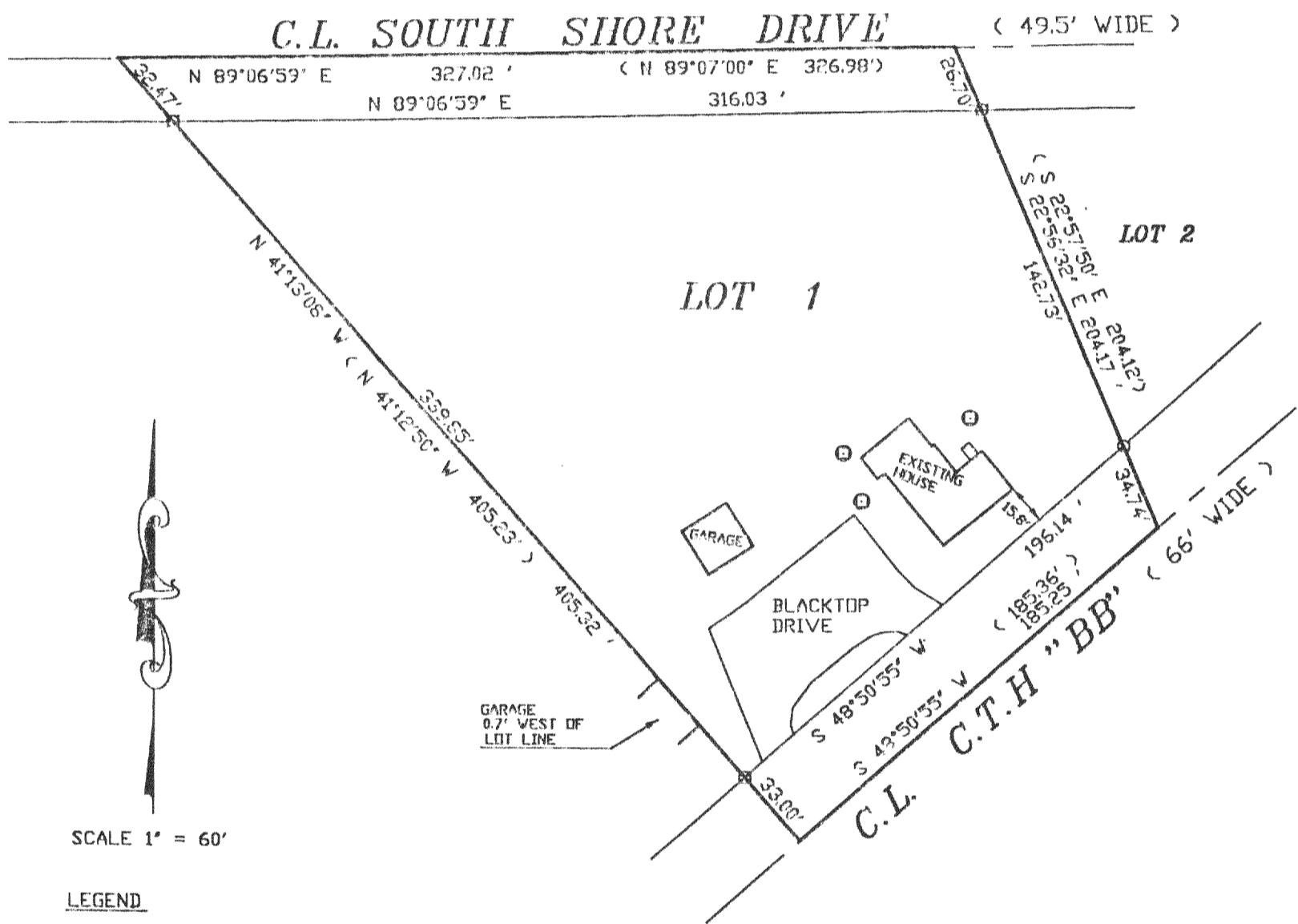

SCALE 1" = 60'

**LEGEND**

- ⊙ FOUND IRON PIPE
- ⊙ CONCRETE ACCESS COVER

THE ABOVE MAP IS A TRUE REPRESENTATION THEREOF AND SHOWS THE SIZE AND LOCATION OF ALL THE PROPERTY, EXTERIOR BOUNDARIES, THE LOCATION OF ALL VISIBLE BOUNDARY FENCES, APPARENT EASEMENTS, ROADWAYS AND VISIBLE ENCROACHMENTS, IF ANY

THIS SURVEY IS MADE FOR THE USE OF THE PRESENT OWNERS OF THE PROPERTY, AND ALSO THOSE WHO PURCHASE, MORTGAGE OR GUARANTEE TITLE THERETO WITHIN ONE (1) YEAR FROM DATE HERETO.

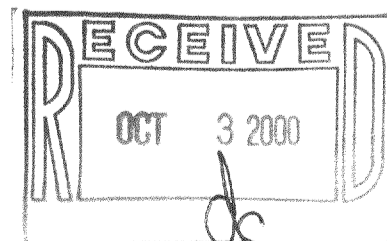

*John P. Krott*  
 JOHN P. KROTT, R.L.S. 2258

NOTE: THIS IS NOT A CERTIFIED COPY UNLESS SEAL IS IN RED.  
 JOB NUMBER: 00-111 1-17-1A-6580001

IA-658-1  
 117-1909