

VANDERSTAPPEN SURVEYING, INC.
217 W. Judd Street
Woodstock, Illinois 60098
(815) 337-8310

PLAT OF SURVEY

Lot 4 of Certified Survey Map No. 203 located in
the Southeast Quarter of Section 28, Township 1
North, Range 17 East, Township of Linn, Walworth
County, Wisconsin.

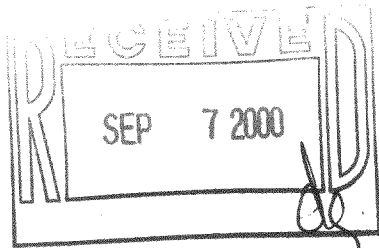
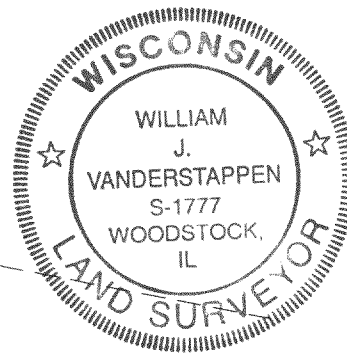
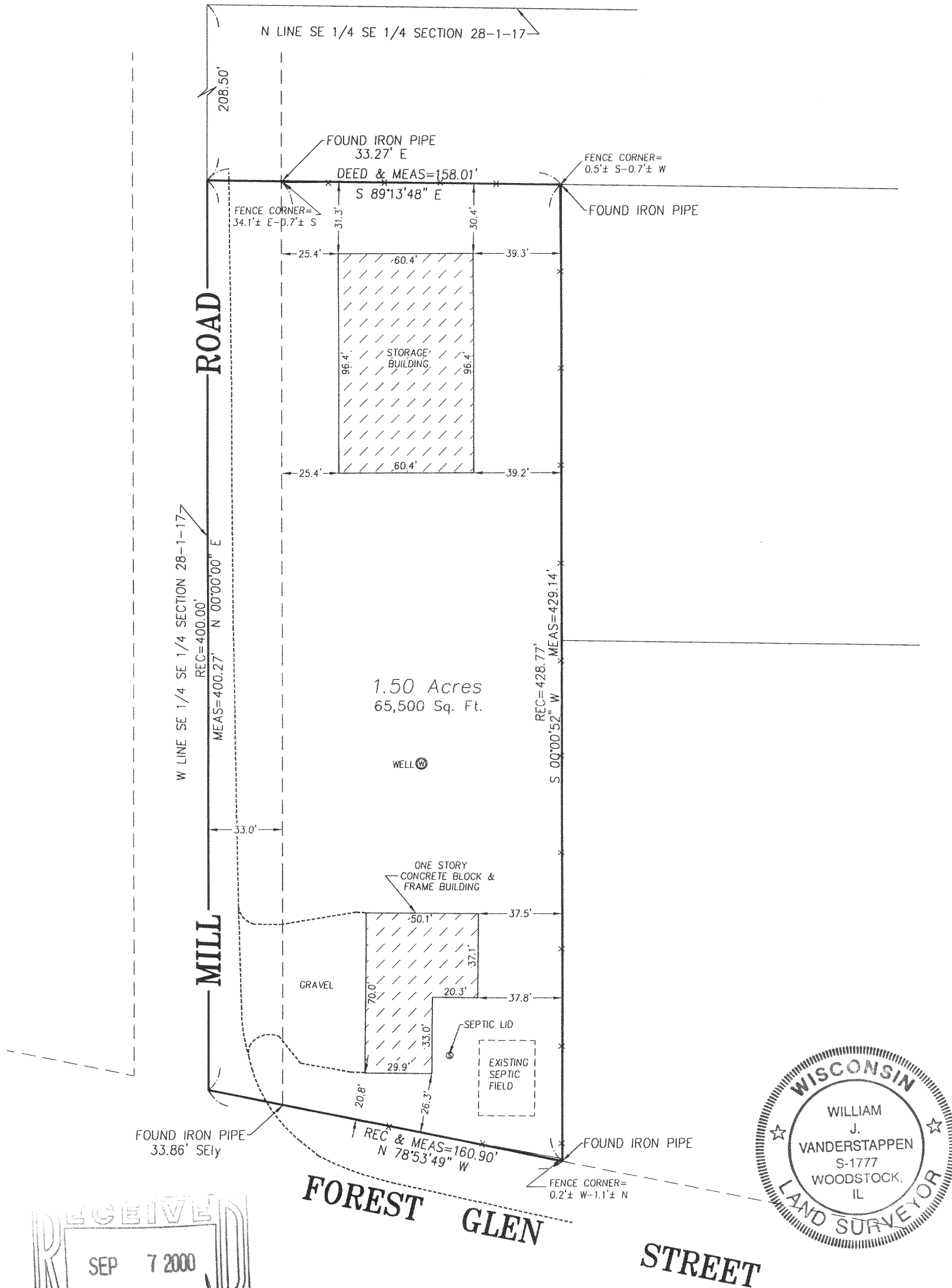

NOTE: Only those Building Line Restrictions or Easements shown on a Recorded Subdivision Plat are shown hereon unless the description ordered to be surveyed contains a proper description of the required building lines or easements.

- * No distance should be assumed by scaling.
- * No underground improvements have been located unless shown and noted.
- * No representation as to ownership, use, or possession should be hereon implied.
- * This Survey and Plat of Survey are void without original embossed or colored seal and signature affixed.

Compare your description and site markings with this plat and AT ONCE report any discrepancies which you may find.

STATE OF ILLINOIS)
COUNTY OF McHENRY) S.S.

I hereby certify that we have surveyed the premises above described, and that the plat hereon is a true representation of said survey.

Dated at Woodstock,
McHenry County, Illinois 3/30, A.D., 2000
VANDERSTAPPEN SURVEYING, INC.

By: *William J. Vanderstappen*
Wisconsin Registered Land Surveyor
No. 1777S



CLIENT: JOE ERL
DRAWN BY: PE _____ CHK'ED BY: WJV
SCALE: 1" = 50' SEC. 28 T. 1 R. 17 E.
P.I.N.: LINN TOWNSHIP, WISCONSIN
JOB NO.: 000189 I.D. MBS BK. _____ PG. _____
ALL DISTANCES SHOWN IN FEET AND DECIMAL PARTS THEREOF
CORRECTED TO 68° F.

IA-203-4

117-1899