

SITE PLAN OF A PARCEL OF LAND IN PART OF LOT 1 OF BONNIE BRAE
SUBDIVISION, LOCATED IN SECTIONS 3 AND 4, TOWN 1 NORTH, RANGE 17
EAST, LINN TOWNSHIP, WALWORTH COUNTY, WISCONSIN.

ORDERED BY: AL ORTH
6939 MARINER DR.
RACINE, WIS. 53402

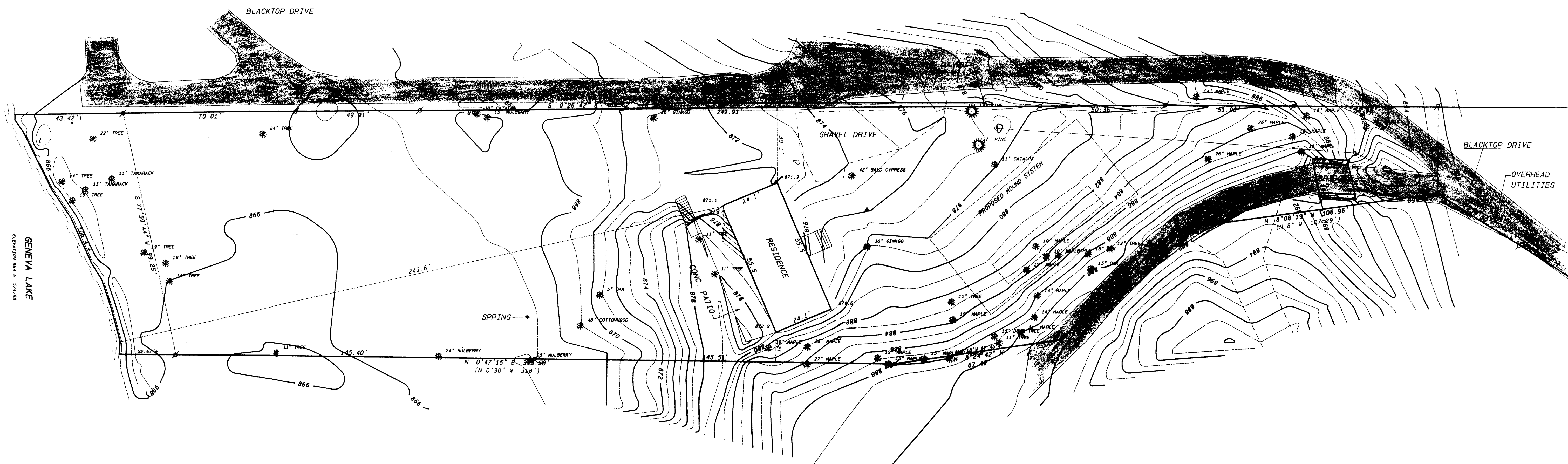

NOTE: 100 YEAR FLOOD = 365.0'

SCALE: 1" = 20 FEET



Legend

- FOUND IRON PIPE
- FOUND IRON ROD
- FOUND BRASS CAPPED MONUMENT
- FOUND CONCRETE MONUMENT
- CHISEL CUT IN CONCRETE
- SET IRON ROD, 24" LONG, WEIGHING 1.5 LBS./LINEAL FT., 3/8" DIA.
- SET IRON ROD, 36" LONG, WEIGHING 4.5 LBS./LINEAL FT., 1-1/16" DIA.
- RECORDED AS DIMENSION
- EXISTING FENCE

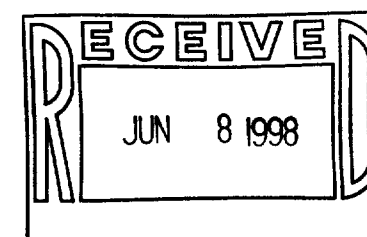

SCALE: 1" = 20 FEET

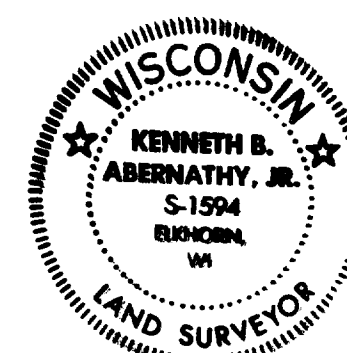

I hereby certify that the above described property has been surveyed by me or under my direction and that the above map is a true representation thereof and shows the size and location of the property, its exterior boundaries, the location of all visible structures and dimensions of all principal buildings thereon, boundary fences, apparent easements, roadways and visible encroachments, if any.

This survey is made for the use of the present owners of the property, and also those who purchase, mortgage, or guarantee the title thereto within one year from date hereof.

Kenneth B. Abernathy, Jr.
KENNETH B. ABERNATHY, JR.
WISCONSIN REGISTERED LAND SURVEYOR,
S-1594

Date: 5-26-98 Job No. 78415