

# PLAT OF SURVEY

LAKE GENEVA

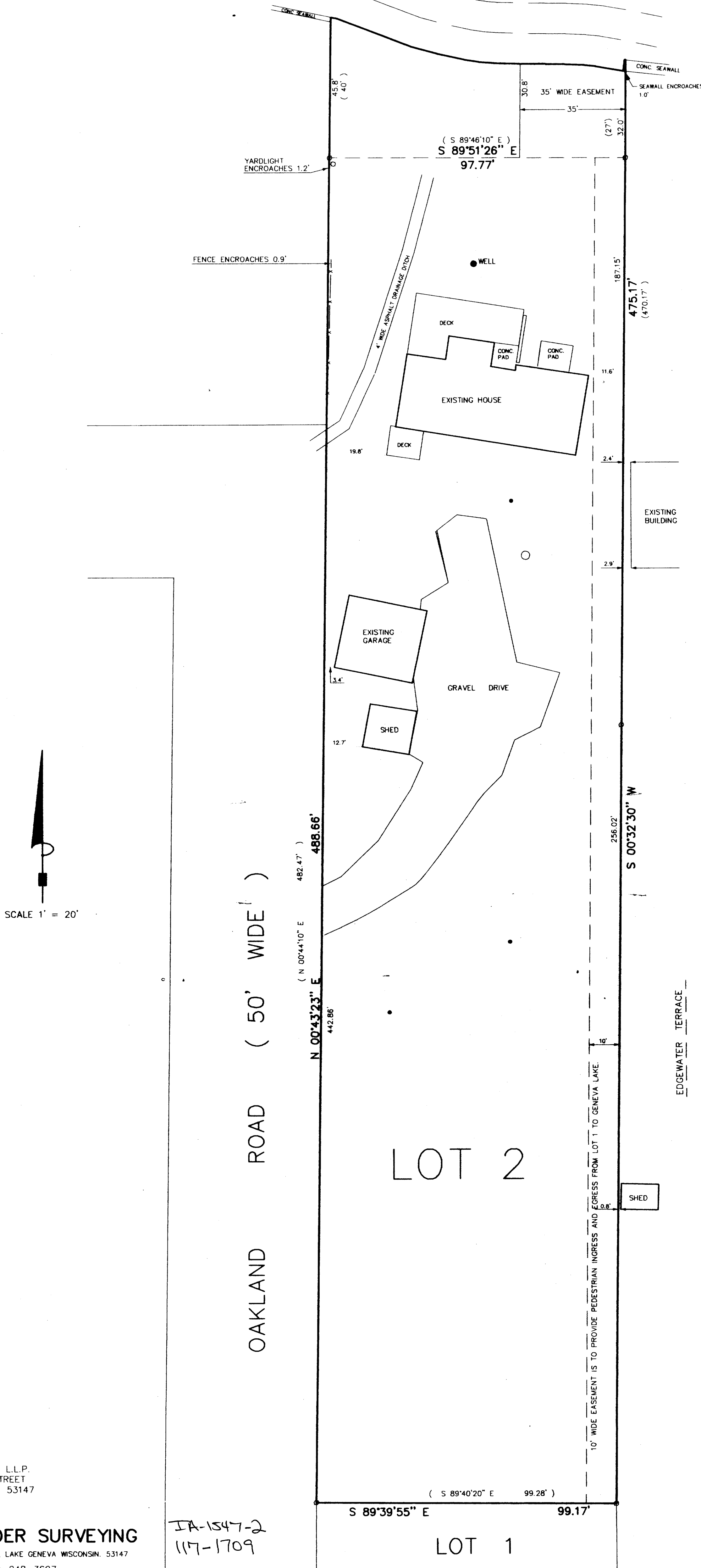

NOTE: 35' EASEMENT ON LOT 2 IS TO PROVIDE PEDESTRIAN INGRESS AND EGRESS FROM LOT 1 TO GENEVA LAKE.

DESCRIPTION:

LOT 2 CERTIFIED SURVEY MAP NO. 1547 LOCATED IN THE SOUTHEAST 1/4 OF SECTION 8, T1N, R17E, TOWN OF LINN, WALWORTH COUNTY, WISCONSIN, AND RECORDED IN VOLUME 7 OF CERTIFIED SURVEY MAPS ON PAGE 175

LEGEND

- FOUND 1 IN. DIA. IRON PIPE
- SANITARY SEWER HOLDING TANK MANHOLE
- SANITARY SEWER VENT
- x— FENCE
- YARD LIGHT POLE
- (XXXX) RECORDED AS

THE ABOVE MAP IS A TRUE REPRESENTATION THEREOF AND SHOWS THE SIZE AND LOCATION OF ALL THE PROPERTY, EXTERIOR BOUNDARIES, THE LOCATION OF ALL VISIBLE BOUNDARY FENCES, APPARENT EASEMENTS, ROADWAYS AND VISIBLE ENCROACHMENTS, IF ANY.

THIS SURVEY IS MADE FOR THE USE OF THE PRESENT OWNERS OF THE PROPERTY, AND ALSO THOSE WHO PURCHASE, MORTGAGE OR GUARANTEE TITLE THERETO WITHIN ONE (1) YEAR FROM DATE HERETO.

*John P. Krott*  
JOHN P. KROTT, R.L.S. 2258



DATE: 4/20/1998

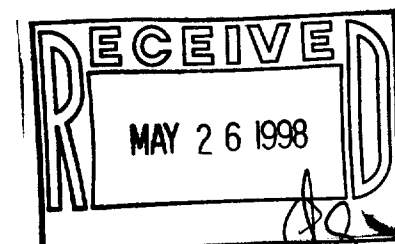

ORDERED BY:  
CHRISTINE TOMAS  
BRADEN & OLSON L.L.P.  
716 WISCONSIN STREET  
LAKE GENEVA, WI. 53147

**PATHFINDER SURVEYING**  
929 WILLIAMS STREET, LAKE GENEVA WISCONSIN. 53147  
(414)-248-3697

JA-1547-2  
117-1709