

PLAT OF SURVEY

LOT 1 OF CERTIFIED SURVEY MAP NO. 1381 AS RECORDED IN VOL. 6 OF CERTIFIED SURVEY MAPS AS PAGES 234 - 236 AS DOCUMENT NO. 107314, BEING A DIVISION OF PART OF LOT 6 OF LORAMOOR SUBDIVISION, LOCATED IN THE EAST 1/2 OF SECTION 11, TOWN 1 NORTH, RANGE 17 EAST, WALWORTH COUNTY, WISCONSIN.

ORDERED BY: ROBERT FORBIS
210 CUDDY CT.
NAPLES, FL. 34103

BUILDER: JOHN ENGERMAN
ENGERMAN CONTRACTING
W3411 CTY. HWY BB
LAKE GENEVA, WI. 53147

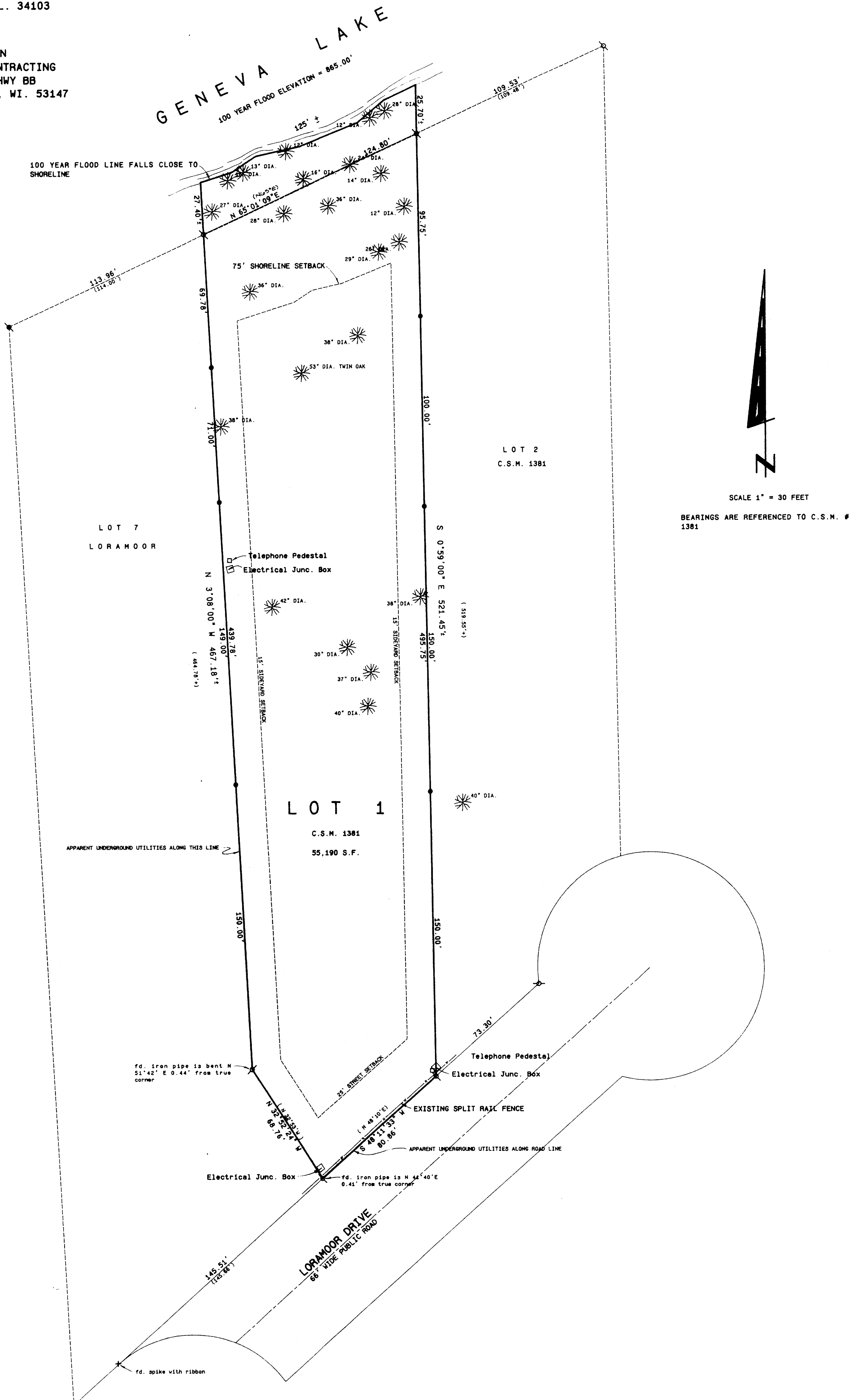

NOTES:

SEE DECLARATION OF RESTRICTIONS FOR LOT 6 OF LORAMOOR SUBD. ARE RECORDED IN VOL. 335 AS PAGES 79 - 82.

LOT 1 OF C.S.M. # 1381 IS SUBJECT TO THE GENEVA LAKE WALKING PATH EASEMENT WHICH WAS NOT OBSERVED DUE TO SNOW DEPTH.

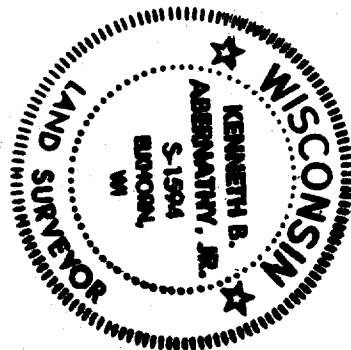

- Legend
- FOUND IRON PIPE
 - FOUND IRON ROD
 - FOUND CONCRETE MONUMENT
 - FOUND CONCRETE MONUMENT
 - CHISEL CUT IN CONCRETE
 - SET IRON ROD, 2" LONG, WEIGHING 1.5 LBS., LUNEL, P.T., 1/2" DIA., CHISEL CUT IN CONCRETE
 - SET IRON ROD, 2" LONG, WEIGHING 1.5 LBS., LUNEL, P.T., 1/2" DIA., RECORDED AS DIMENSION
 - (---) EXISTING FENCE

SCALE: 1" = 30 FEET

KENNETH B. ABERNATHY, JR.
WISCONSIN REGISTERED LAND SURVEYOR
S-1894
DATE: 1-22-98 Job No. 18103