

KOLB LAND CONSULTING, INC.
 LAND SURVEYING · SUBDIVIDING · LAND PLANNING

LAKE GENEVA, WISCONSIN 53147

WHITEWATER, WISCONSIN 53190

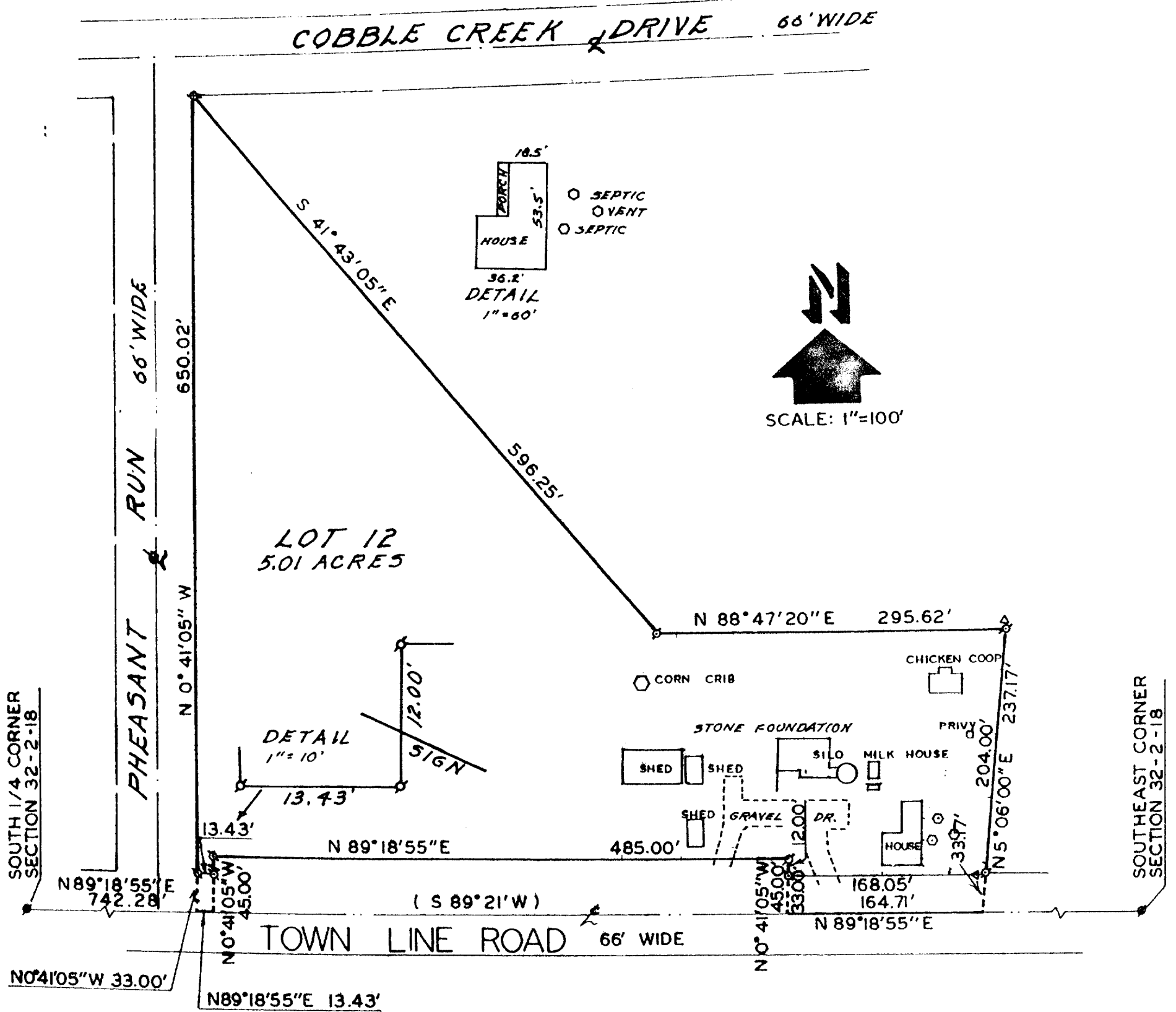

LOT 12
5.01 ACRES



PLAT OF SURVEY OF
 LOT 12, MEADOW HILLS FARMS, A SUBDIVISION LOCATED
 IN THE S 1/2 OF THE SE 1/4 OF SECTION 32, T 2 N,
 R 18 E, TOWN OF LYONS, WALWORTH COUNTY, WISCONSIN.

ORDERED BY: THE RAULAND AGENCY
 118 KENOSHA STREET
 WALWORTH, WI. 53184

NOTE: THE BEARINGS ARE ASSUMED AS SHOWN ON
 THE RECORDED PLAT OF MEADOW HILL FARMS
 SUBDIVISION.

- LEGEND
- ⊙ IRON PIPE FOUND
 - CONC. MONUMENT FOUND
 - ▲ UTILITY PEDESTAL

I HEREBY CERTIFY THAT I HAVE SURVEYED THE
 ABOVE DESCRIBED PROPERTY AND THAT THE ABOVE
 MAP IS A TRUE REPRESENTATION THEREOF AND
 SHOWS THE SIZE AND LOCATION OF THE PROPERTY,
 ITS EXTERIOR BOUNDARIES, THE LOCATION OF ALL
 VISIBLE STRUCTURES AND DIMENSIONS OF ALL
 PRINCIPAL BUILDINGS THEREON, BOUNDARY FENCES,
 APPARENT EASEMENTS, ROADWAYS AND VISIBLE
 ENCROACHMENTS, IF ANY, TO THE BEST OF MY
 KNOWLEDGE AND BELIEF.
 THIS SURVEY IS MADE FOR THE USE OF THE
 PRESENT OWNERS OF THE PROPERTY, AND ALSO
 THOSE WHO PURCHASE, MORTGAGE, OR GUARANTEE
 THE TITLE THERETO WITHIN ONE (1) YEAR FROM
 THE DATE HEREOF.

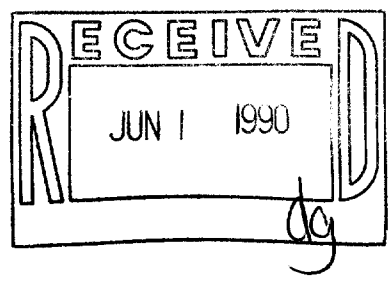

HAROLD H. KOLB
 WISCONSIN REGISTERED LAND SURVEYOR, S-187
 DATE: MAY 22, 1990

