



AMERICAN SURVEYING COMPANY, INC.

LAND SURVEYORS

12207 C.T.H. "K" FRANKSVILLE, WISCONSIN 53126
TEL. (414) 835-4774 FAX: (414) 835-2379

PLAT OF SURVEY

PREPARED FOR: PEMBROOKE HOMES INC.
DESCRIPTION:

LOTS 24 AND 25 OF "WOODDALE ADDITION" BEING A SUBDIVISION LOCATED IN SECTIONS 9 AND 16, TOWNSHIP 1 NORTH, RANGE 17 EAST OF THE 4th PRINCIPAL MERIDIAN LYING AND BEING IN THE TOWN OF LINN, WALWORTH COUNTY, WISCONSIN.

NOTE: SUGGESTED YARD GRADE MUST BE APPROVED BY THE OWNER AND MUNICIPALITY.

NOTE:

- PROPOSED HOUSE STAKED ON LINE.
 - ELEVATIONS BASED ON MUNICIPAL DATUM.
 - SUGGESTED YARD GRADE 110.00
 - SUGGESTED GARAGE SLAB: 104.00
 - - DENOTES IRON PIPE FOUND
 - - DENOTES IRON ROD SET
- LOT AREA 22,246 S.F.

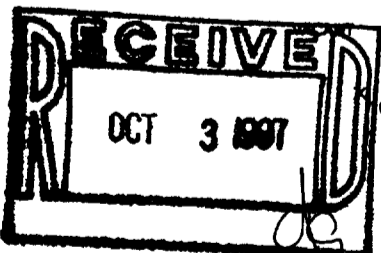
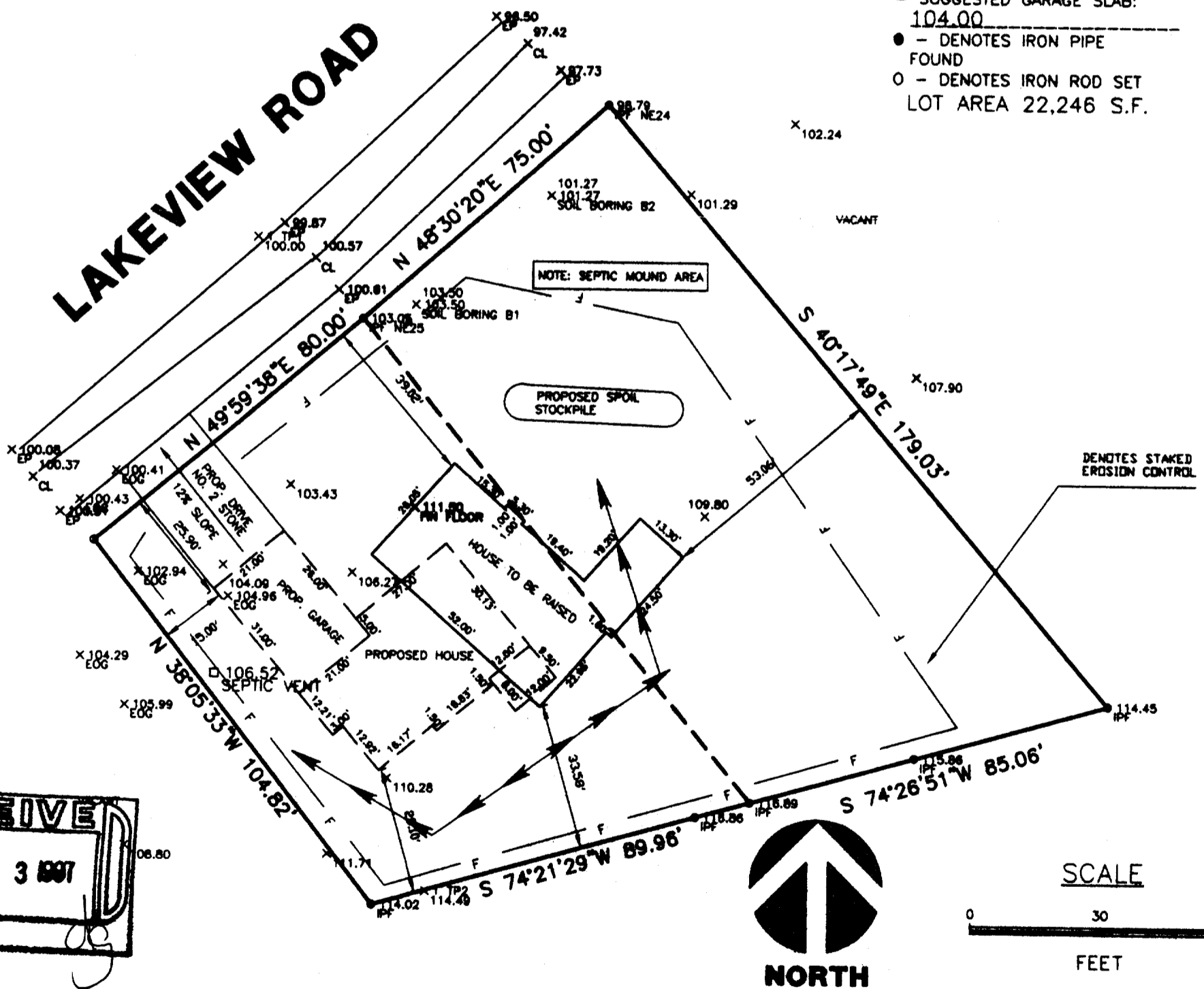

STATE OF WISCONSIN
COUNTY OF RACINE

The above described property has been surveyed under my direction and the above map is a correct representation thereof.

Dated at North Cape, WISCONSIN this 4TH day of SEPTEMBER 1997

Recertified xxxxxxxxxxxxxxxxxxxxxxxxxxxxxxx

Pete L. Bailey
Pete L. Bailey R.L.S. 1398

JOB NO. 97293
DRAWING NAME: JN97368

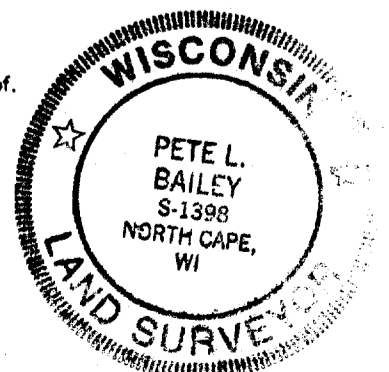

117-1689
IW-37
IW-38