

HAROLD H. KOLB

REGISTERED PROFESSIONAL LAND SURVEYOR
LAKE GENEVA, WISCONSIN

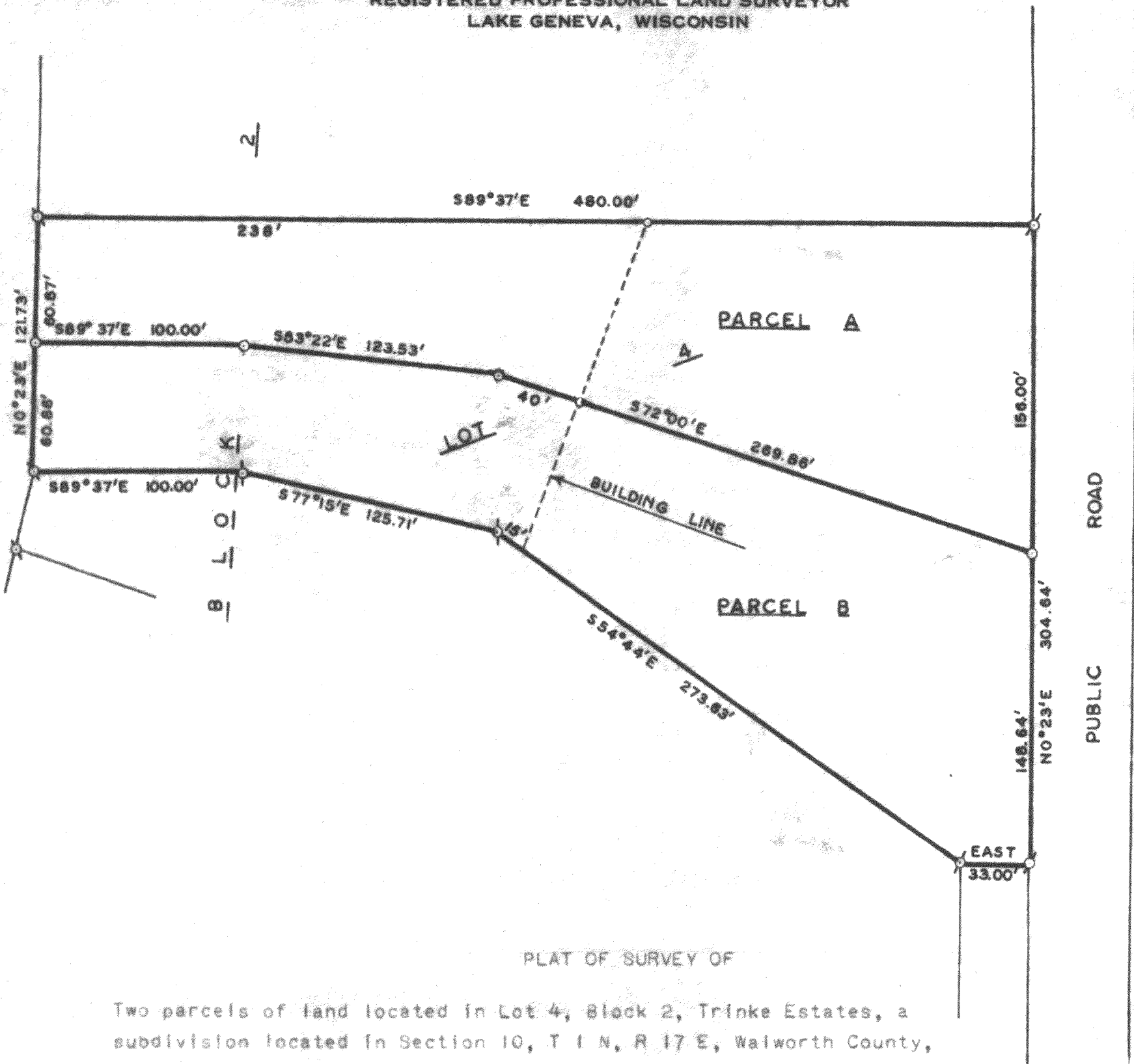

PLAT OF SURVEY OF

Two parcels of land located in Lot 4, Block 2, Trinke Estates, a subdivision located in Section 10, T 1 N, R 17 E, Walworth County, Wisconsin and described as follows; to-wit:

PARCEL A

Beginning at the Northeast corner of said Lot 4; thence S 0°23' W 156.00 feet; thence N 72°00' W 269.86 feet; thence N 83°22' W 123.53 feet; thence N 89°37' W 100.00 feet; thence N 0°23' E 60.87 feet; thence S 89°37' E 480.00 feet to the place of beginning.

PARCEL B

Commencing at the Northeast corner of said Lot 4; thence S 0°23' W 156.00 feet to the place of beginning; thence continue S 0° 23' W 148.64 feet; thence West 33.00 feet; thence N 54°44' W 273.63 feet; thence N 77°15' W 125.71 feet; thence N 89° 37' W 100.00 feet; thence N 0°23' E 60.86 feet; thence S 89°37' E 100.00 feet; thence S 83°22' E 123.53 feet; thence S 72°00' E 269.86 feet to the place of beginning.



LEGEND

- ⊄ - IRON PIPE FOUND
- - IRON PIPE PLACED
- - CONCRETE MONUMENT
- × - SPIKE

SCALE: 1" = 60'

ITE-16
" 16A

I, HAROLD H. KOLB, DO HEREBY CERTIFY THAT I HAVE SURVEYED THE PROPERTY HEREON DESCRIBED ACCORDING TO THE OFFICIAL RECORDS, AND THAT THE PLAT HEREON IS A CORRECT REPRESENTATION OF THE LOT LINES.

Harold H. Kolb
HAROLD H. KOLB
WISCONSIN REGISTERED LAND SURVEYOR, S-187
DATE August 5, 1965

REVISED: March 30, 1967

117-167