

PLAT OF SURVEY

LOTS 16 AND 17 AND TWO 10 FOOT STRIPS OF LAND ON THE WATER FRONT DESIGNATED AS PARCELS NO. 8 AND 9 OF ALTA VISTA ESTATES, LOCATED IN GOVERNMENT LOT 2, AND IN THE SOUTHEAST 1/4 OF THE NORTHEAST 1/4 OF SECTION 4, TOWN 1 NORTH, RANGE 17 EAST, WALWORTH COUNTY, WISCONSIN.

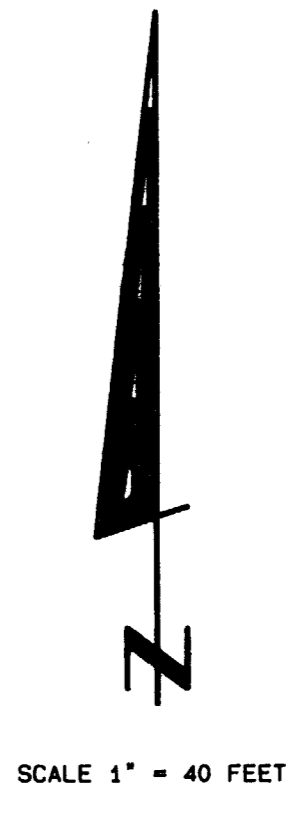
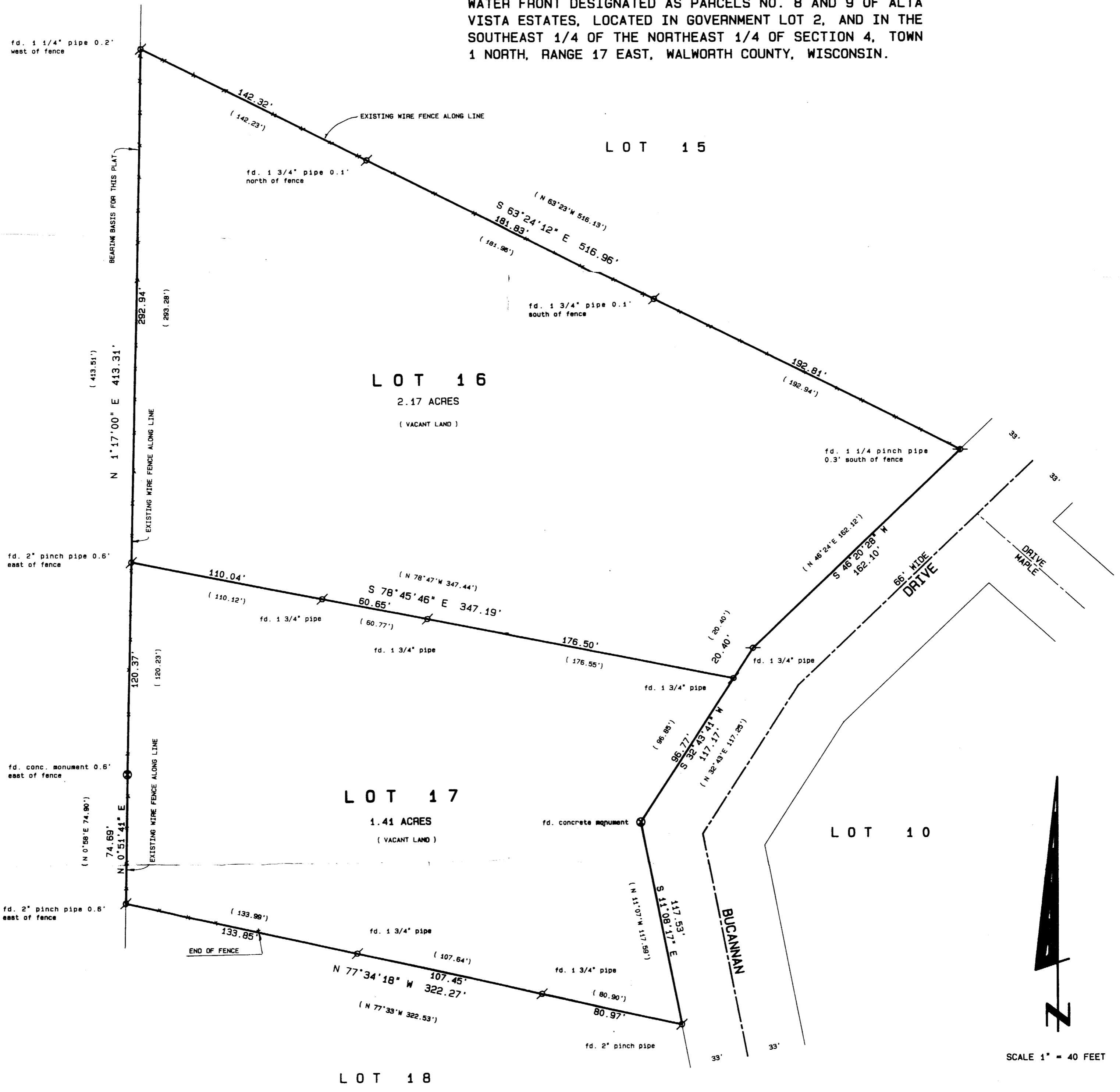

LEGAL DESCRIPTION

WARRANTY DEED RECORDED IN VOL. 619 P. 487 AS DOCUMENT NO. 570600 DATED JUNE 3rd, 1965. ERWIN J JANICKE AND GERDA JANICKE, husband and wife TO RICHARD H. HOWLAND and MARILYN M. HOWLAND, his wife.

OWNERS: RICHARD H. HOWLAND and MARILYN M. HOWLAND
 985 FOREST TRAIL
 SUGAR GROVE, IL. 60554

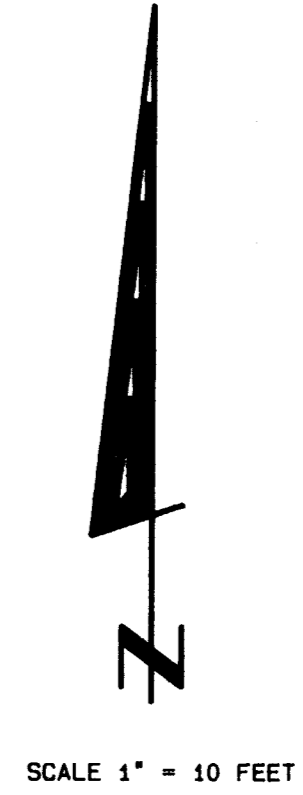
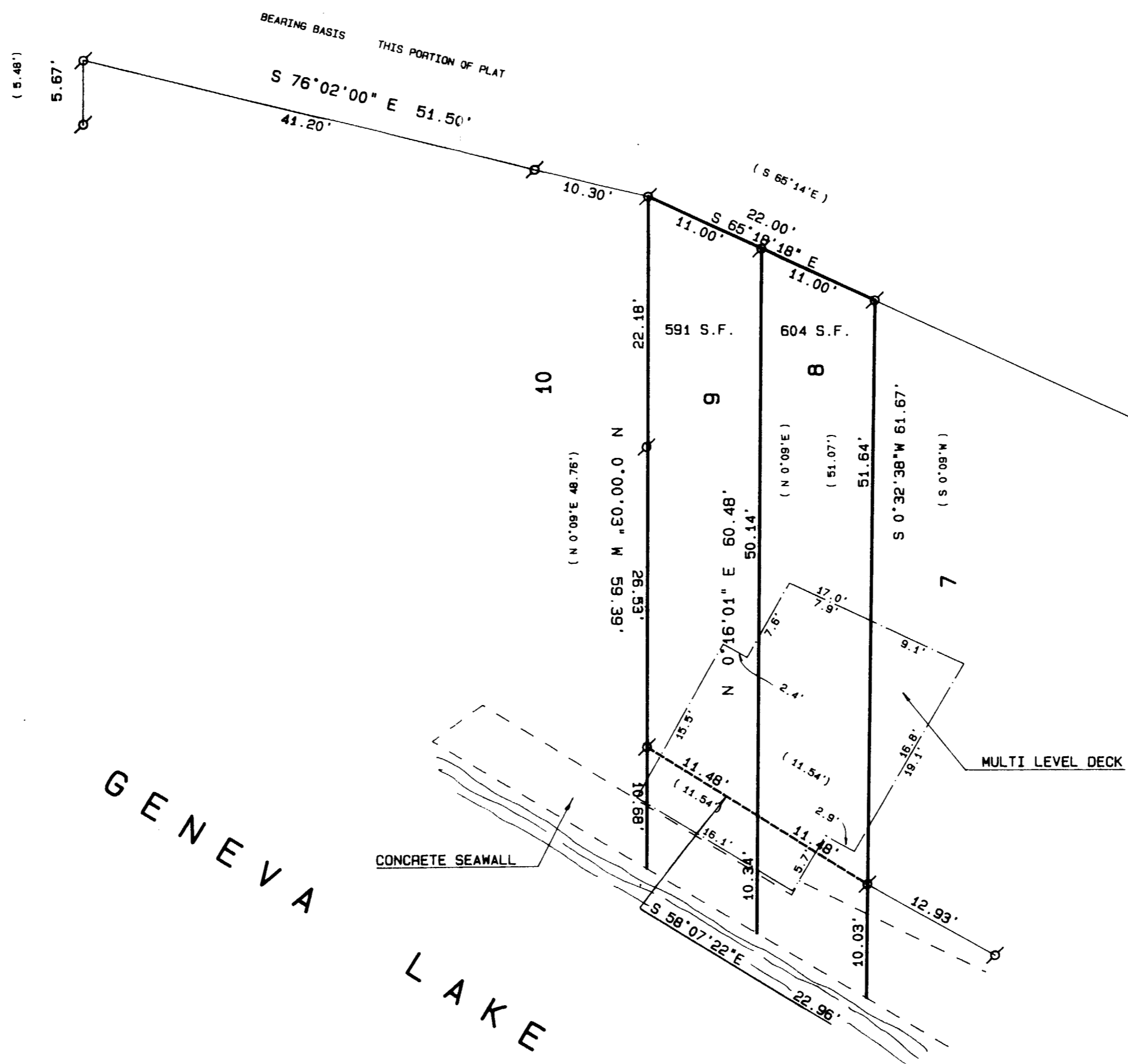

- Legend**
- FOUND IRON PIPE
 - FOUND IRON ROD
 - ⊙ FOUND CONCRETE MONUMENT
 - ⊙ FOUND CONCRETE MONUMENT
 - ⊙ CHISEL CUT IN CONCRETE
 - SET IRON ROD, 2\"/>

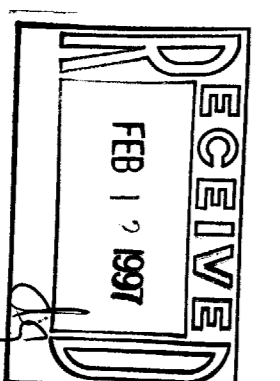

SCALE: 1\"/>

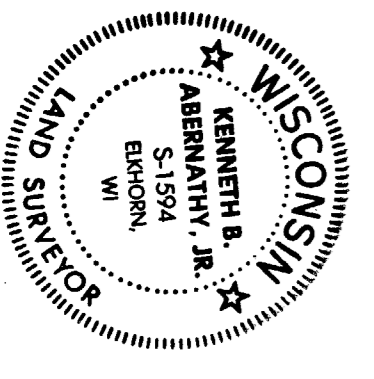

Kenneth B. Abernathy, Jr.
 WISCONSIN REGISTERED LAND SURVEYOR
 S-1594
 Date: February 7, 1997 JOB No. 97-205