

**ABELL  
SURVEYING & MAPPING**  
DELAVAN, WISCONSIN 53115  
414-728-6737

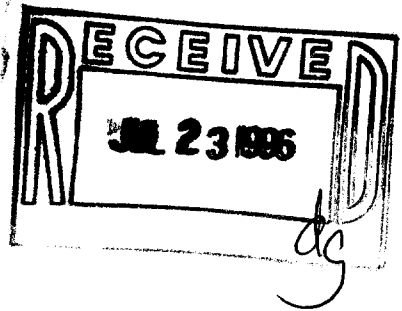

**PLAT OF SURVEY OF**

LOTS 32 AND 33, BLOCK 4 OF LAKE VIEW PARK,  
LOCATED IN T1N, R17E, WALWORTH COUNTY, WISCONSIN.

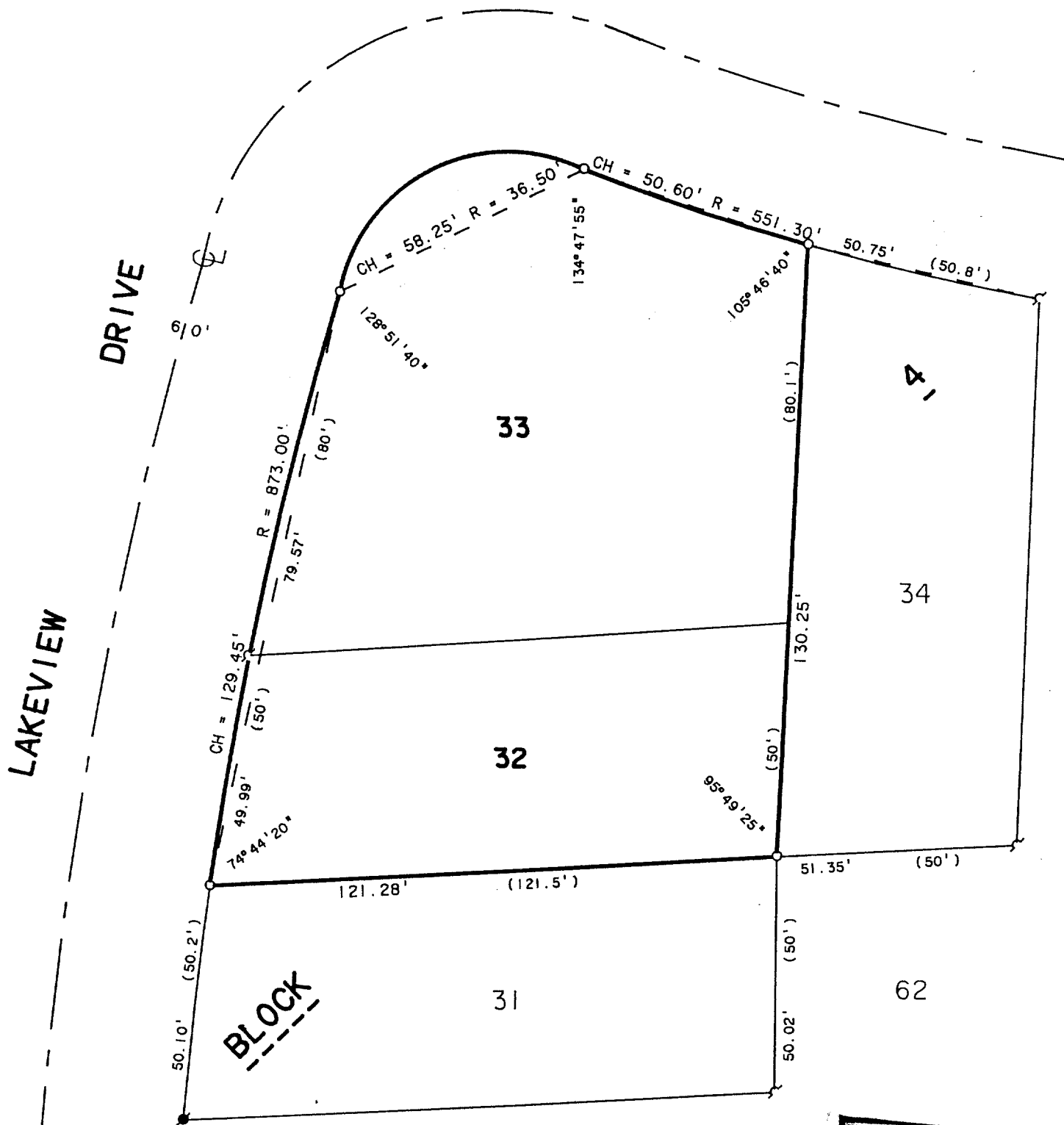

SCALE 1"=30'

**LEGEND**

- -IRON PIN FOUND, SET IRON PIPE, FOUND 12/2/93
- ⊙ -IRON PIN FOUND
- -IRON ROD FOUND
- ( ) -RECORDED AS

I HEREBY CERTIFY THAT I HAVE SURVEYED THE ABOVE DESCRIBED PROPERTY AND THAT THE ABOVE MAP IS A TRUE REPRESENTATION THEREOF AND SHOWS THE SIZE AND LOCATION OF THE PROPERTY, ITS EXTERIOR BOUNDARIES, THE LOCATION OF ALL VISIBLE STRUCTURES AND DIMENSIONS OF ALL PRINCIPAL BUILDINGS THEREON, BOUNDARY FENCES, APPARENT EASEMENTS, ROADWAYS AND VISIBLE ENCROACHMENTS, IF ANY, TO THE BEST OF MY KNOWLEDGE AND BELIEF.

THIS SURVEY IS MADE FOR THE USE OF THE PRESENT OWNERS OF THE PROPERTY, AND ALSO THOSE WHO PURCHASE, MORTGAGE, OR GUARANTEE THE TITLE THERETO WITHIN ONE (1) YEAR FROM DATE HEREOF.

*David F. Abell*

DAVID F. ABELL  
WISCONSIN REGISTERED LAND SURVEYOR, S-1596

*September 16, 1991*

REVISED: 12/2/93

DATE: \_\_\_\_\_ JOB NUMBER - 91190

NOTE: THIS IS NOT A CERTIFIED COPY UNLESS SEALED.

ORDERED BY: KEEFE REAL ESTATE  
704 MAIN STREET  
LAKE GENEVA, WI. 53147

REVISED: MARCH 11, 1996

ORDERED BY: CINDY WESSELS  
W3856 LAKE VIEW PARK DR.  
LAKE GENEVA, WI 53147

ILVP-19E

117-1532