

**ABELL  
SURVEYING & MAPPING  
DELAVER, WISCONSIN 53115  
414-728-6737**

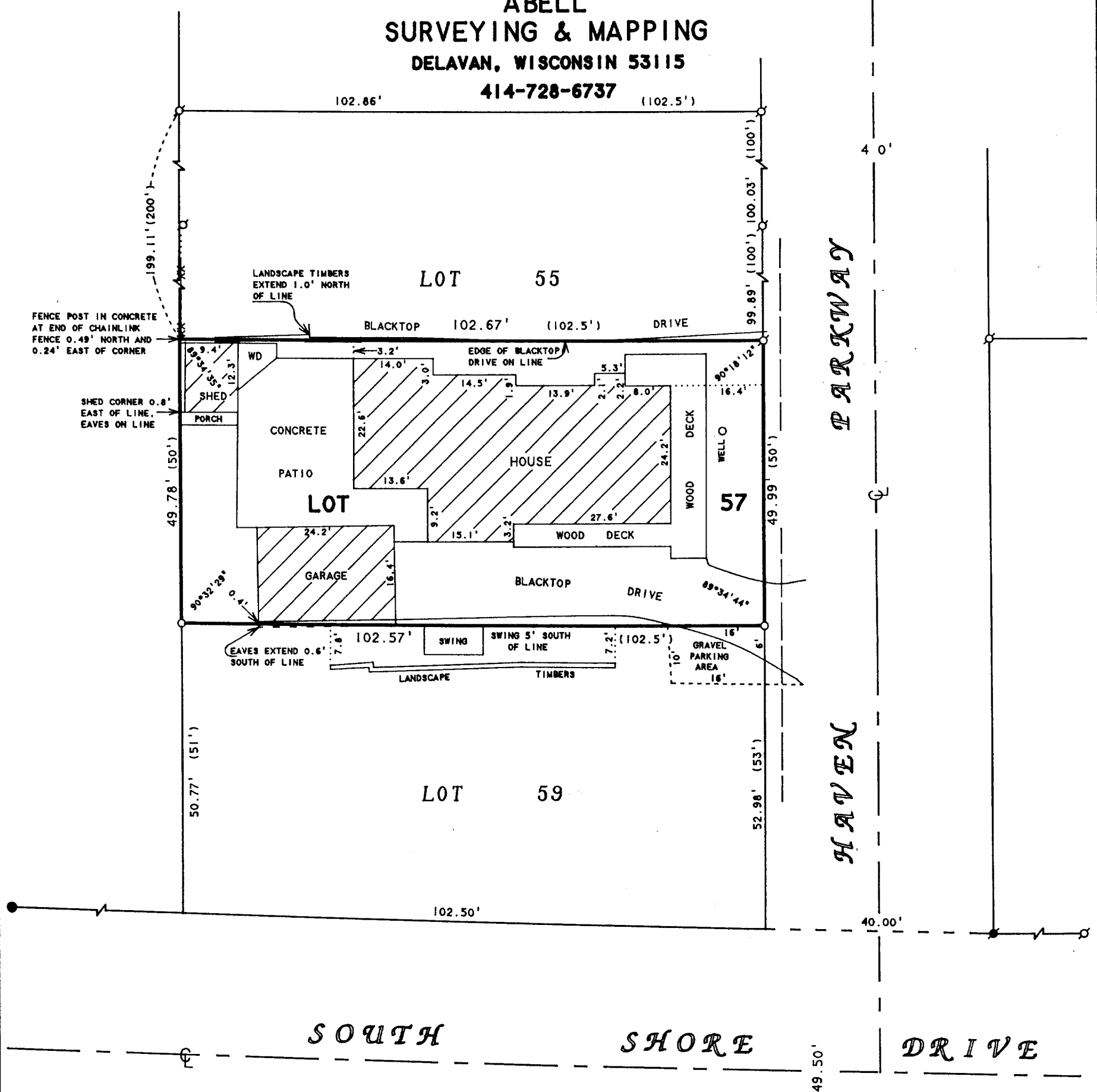

ORDERED BY: RE/MAX GENEVA REALTY, LTD.  
101 BROAD STREET  
LAKE GENEVA, WI 53147

**PLAT OF SURVEY OF**

LOT 57, SHORE HAVEN, LOCATED IN T1N, R17E,  
WALWORTH COUNTY, WISCONSIN.

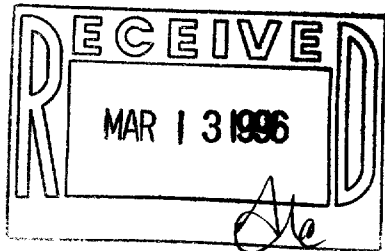

**N**



SCALE 1"=20'

**LEGEND**

- - IRON PIPE FOUND
- - IRON ROD FOUND
- - CONCRETE MONUMENT FOUND
- - IRON ROD SET
- WD - WOOD DECK
- - OVERHEAD UTILITY LINES
- ( ) - RECORDED AS

I HEREBY CERTIFY THAT I HAVE SURVEYED THE ABOVE DESCRIBED PROPERTY AND THAT THE ABOVE MAP IS A TRUE REPRESENTATION THEREOF AND SHOWS THE SIZE AND LOCATION OF THE PROPERTY, ITS EXTERIOR BOUNDARIES, THE LOCATION OF ALL VISIBLE STRUCTURES AND DIMENSIONS OF ALL PRINCIPAL BUILDINGS THEREON, BOUNDARY FENCES, APPARENT EASEMENTS, ROADWAYS AND VISIBLE ENCROACHMENTS, IF ANY, TO THE BEST OF MY KNOWLEDGE AND BELIEF.

THIS SURVEY IS MADE FOR THE USE OF THE PRESENT OWNERS OF THE PROPERTY, AND ALSO THOSE WHO PURCHASE, MORTGAGE, OR GUARANTEE THE TITLE THERETO WITHIN ONE (1) YEAR FROM DATE HEREON.

*David F. Abell*

DAVID F. ABELL  
WISCONSIN REGISTERED LAND SURVEYOR, S-1596

**November 1, 1995**

DATE: November 1, 1995 JOB NUMBER - 95189  
NOTE: THIS IS NOT A CERTIFIED COPY UNLESS SEALED.

ISA-56

117-1522