

DUNHAM SURVEYING, S.C.  
 SURVEYING & SUBDIVISION  
 DELAWARE, WISCONSIN 53115

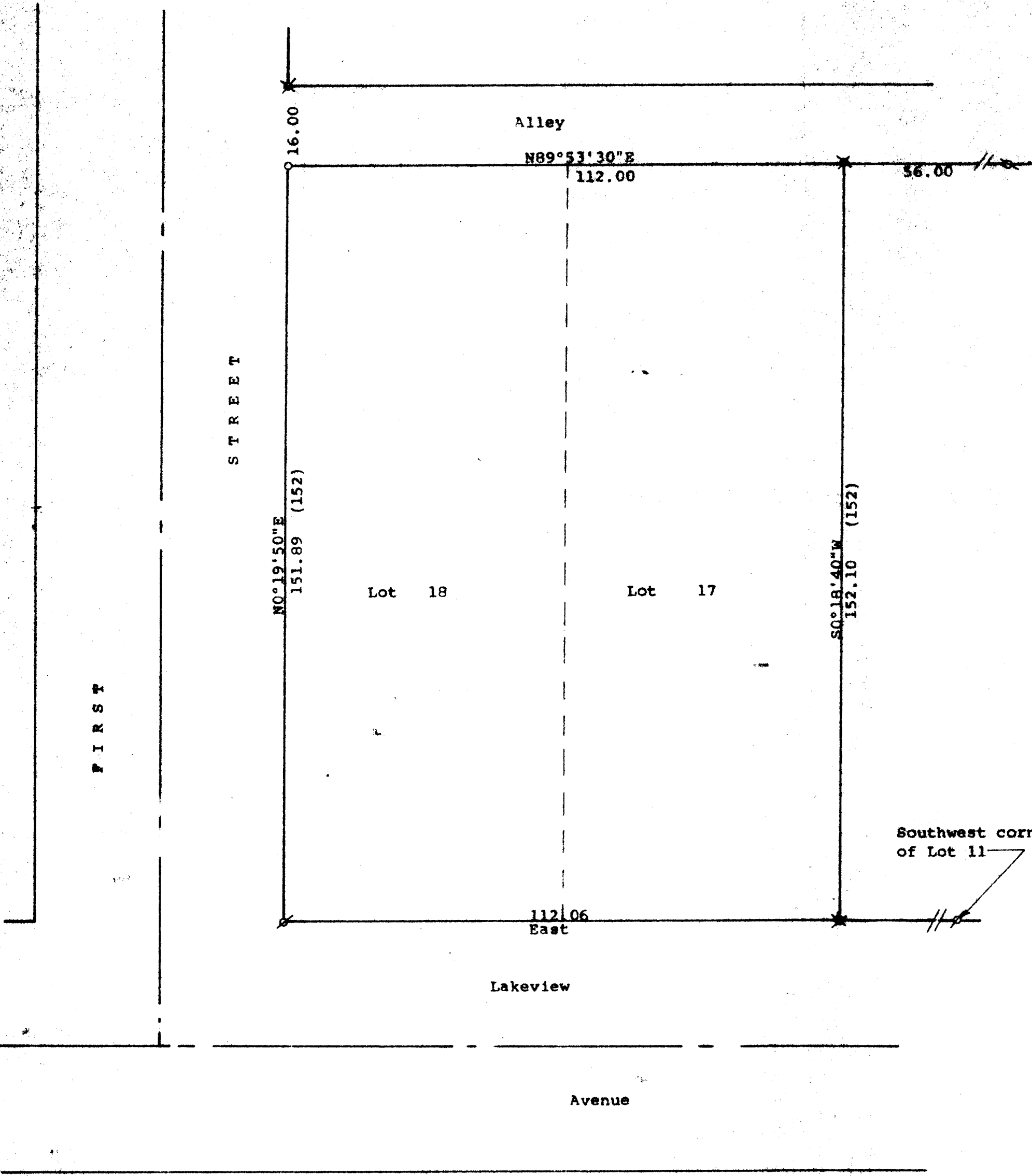

Scale - 1" = 20'  
 ◊ = 1" Iron Pipe Found  
 X = 3/4" Iron Pipe Found  
 ◊ = 1/2" Iron Pipe Found  
 o = 3/4" X 12" crooked Iron Pipe Found  
 Set 3/4" X 24" Iron Pipe  
 (0.00) = recorded distance  
 Survey ordered by: Arthur Stahlberg  
 1004 South Chester  
 Park Ridge, IL 60068

STATE OF WISCONSIN) SS  
 COUNTY OF WALWORTH)

I, George T. Dunham, Surveyor, certify that I have surveyed the property described as follows:

Lots 17 and 18 in Block 4 of Lawrence's Addition to Genevists, a subdivision located in Section 10, T 1 N, R 17 E, Walworth County, Wisconsin,

and that the plat shown hereon is a correct representation thereof and shows the size and location of the property, its exterior boundaries, the location of all visible structures and dimensions of all principal buildings thereon, boundary fences, apparent easements, roadways and visible encroachments, if any, and that I have surveyed the property hereon described, according to the official records, to the best of my knowledge and belief.

March 31, 1995

*George T. Dunham*  
 George T. Dunham, Surveyor

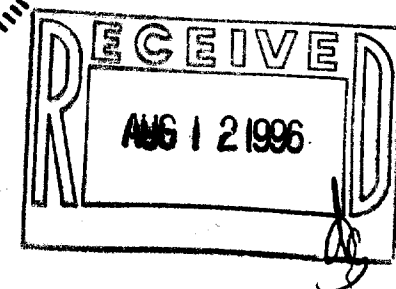
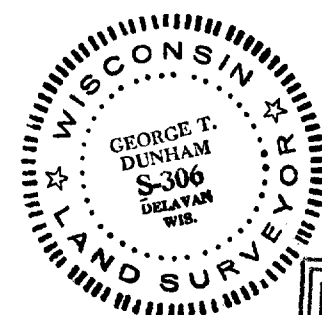

IGNL-22  
 117-1514