

KOLB LAND CONSULTING, INC.  
 LAND SURVEYING · SUBDIVIDING · LAND PLANNING

929 WILLIAMS STREET LAKE GENEVA, WISCONSIN 53147 414-248-3697

PLAT OF SURVEY OF

LOT 1 OF CERTIFIED SURVEY MAP NO. 1547, LOCATED IN THE SOUTHEAST 1/4 OF SECTION 8, T1N, R17E, TOWN OF LINN, WALWORTH COUNTY, WISCONSIN.

ORDERED BY: ARNOLD FRIEND  
 431 CHAPEL DRIVE  
 COLLINSVILLE, IL, 62234

NOTE: BEARINGS ARE ASSUMED AS SHOWN ON RECORDED CERTIFIED SURVEY MAP NO. 1547.

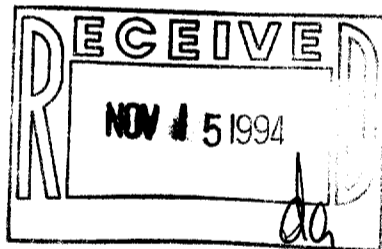
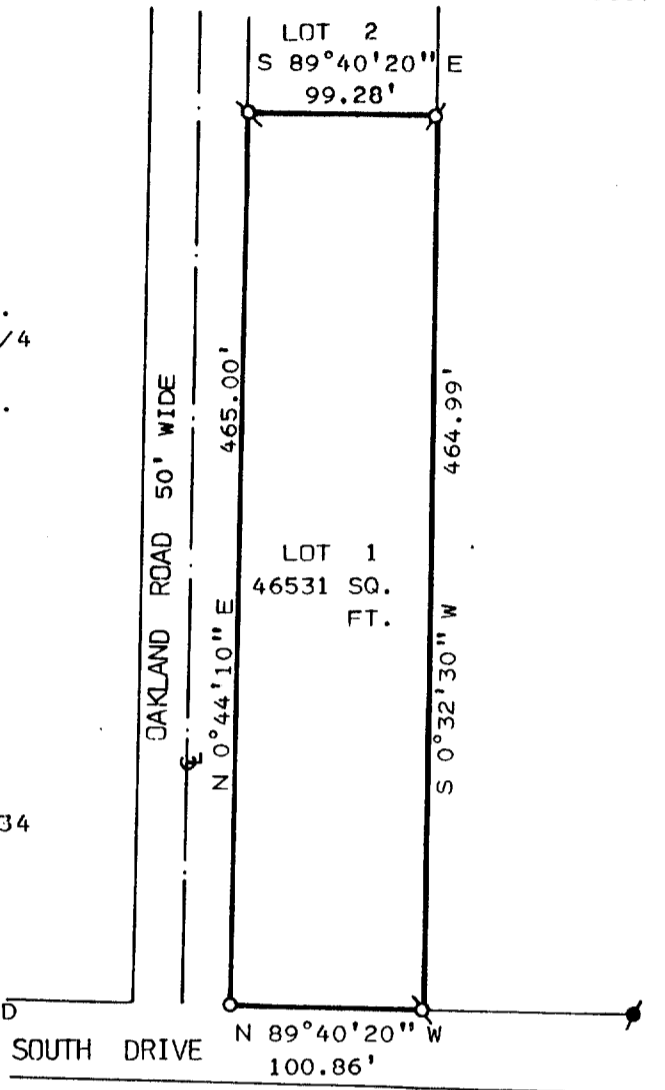

SCALE: 1" = 100'

LEGEND

- ⊕ - IRON PIPE FOUND
- ⊙ - IRON ROD FOUND
- - IRON PIPE SET

I HEREBY CERTIFY THAT I HAVE SURVEYED THE ABOVE DESCRIBED PROPERTY AND THAT THE ABOVE MAP IS A TRUE REPRESENTATION THEREOF AND SHOWS THE SIZE AND LOCATION OF THE PROPERTY, ITS EXTERIOR BOUNDARIES, THE LOCATION OF ALL VISIBLE STRUCTURES AND DIMENSIONS OF ALL PRINCIPAL BUILDINGS THEREON, BOUNDARY FENCES, APPARENT EASEMENTS, ROADWAYS AND VISIBLE ENCROACHMENTS, IF ANY, TO THE BEST OF MY KNOWLEDGE AND BELIEF.

THIS SURVEY IS MADE FOR THE USE OF THE PRESENT OWNERS OF THE PROPERTY AND ALSO THOSE WHO PURCHASE, MORTGAGE, OR GUARANTEE THE TITLE THERETO WITHIN ONE (1) YEAR FROM DATE HEREOF.  
 SURVEY NOT VALID UNLESS SURVEYOR'S SIGNATURE IS IN RED.

HAROLD H. KOLB  
 WISCONSIN REGISTERED LAND SURVEYOR, S-187  
 DATE AUGUST 23, 1993  
 REVISED \_\_\_\_\_  
 REVISED \_\_\_\_\_

IA-1547-1

117-1437