

**ABELL  
SURVEYING & MAPPING  
DELAVAN, WISCONSIN 53115  
414-728-6737**

ORDERED BY: KEEFE REAL ESTATE  
704 MAIN ST.  
LAKE GENEVA, WI. 53147

NOTE: THE BEARING ON THE NORTH LINE OF  
SOUTH SHORE DRIVE IS ASSUMED  
N 89°03'35" W AS SHOWN ON EXISTING  
SURVEY RECORDS.

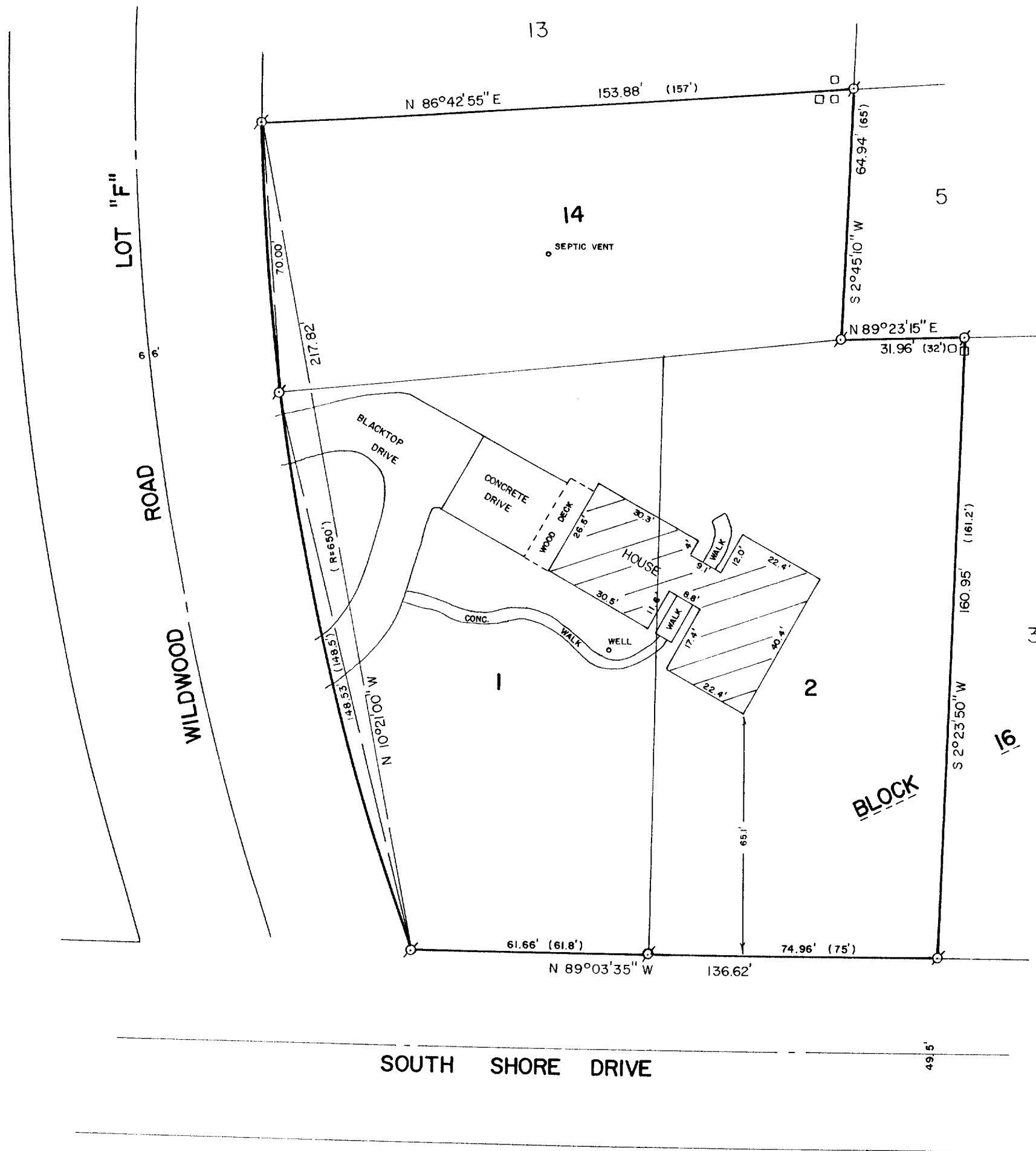

PLAT OF SURVEY OF

LOTS 1, 2 AND 14, BLOCK 16, WOODDALE ADDITION, T1N, R17E,  
WALWORTH COUNTY, WISCONSIN.

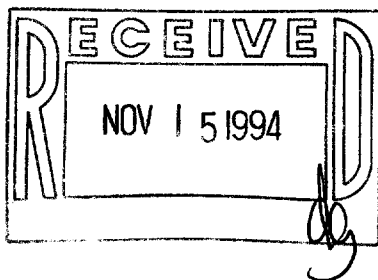

I HEREBY CERTIFY THAT I HAVE SURVEYED THE ABOVE DESCRIBED PROPERTY AND THAT THE ABOVE MAP IS A TRUE REPRESENTATION THEREOF AND SHOWS THE SIZE AND LOCATION OF THE PROPERTY, ITS EXTERIOR BOUNDARIES, THE LOCATION OF ALL VISIBLE STRUCTURES AND DIMENSIONS OF ALL PRINCIPAL BUILDINGS THEREON, BOUNDARY FENCES, APPARENT EASEMENTS, ROADWAYS AND VISIBLE ENCROACHMENTS, IF ANY, TO THE BEST OF MY KNOWLEDGE AND BELIEF.

THIS SURVEY IS MADE FOR THE USE OF THE PRESENT OWNERS OF THE PROPERTY, AND ALSO THOSE WHO PURCHASE, MORTGAGE, OR GUARANTEE THE TITLE THERETO WITHIN ONE (1) YEAR FROM DATE HEREON.

*David F. Abell*  
DAVID F. ABELL  
WISCONSIN REGISTERED LAND SURVEYOR, S-1596

March 29, 1990      REVISED: JULY 11, 1994  
DATE                      JOB NUMBER - 90052  
NOTE: THIS IS NOT A CERTIFIED COPY UNLESS SEALED.

SCALE - 1"=30'

LEGEND

- ⊙ - IRON PIPE FOUND
- - TELEPHONE PED. OR UTILTY PED.
- ( ) - RECORDED AS