

**WALWORTH COUNTY
SURVEYING & MAPPING**

727 HENRY STREET
LAKE GENEVA, WISCONSIN
414-248-0505

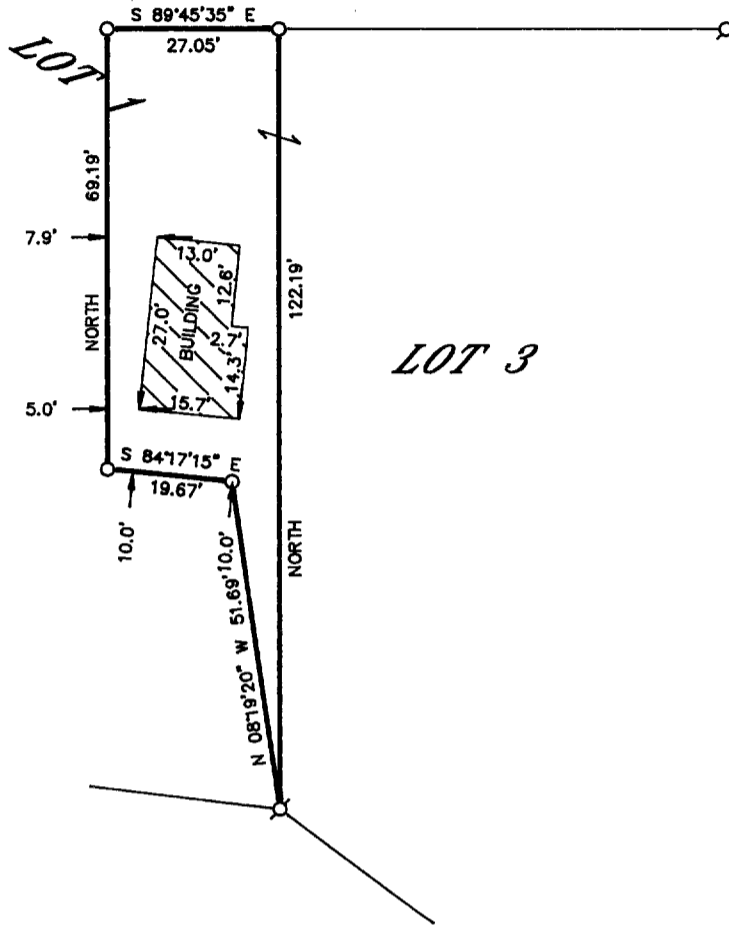

PLAT OF SURVEY OF

PART OF LOT 1 OF CERTIFIED SURVEY MAP NO. 2217, LOCATED IN THE NORTHEAST 1/4 OF SECTION 5, T 1 N, R 17 E, WALWORTH COUNTY, WISCONSIN, DESCRIBED AS FOLLOWS: BEGINNING AT THE NORTHWEST CORNER OF LOT 3 OF SAID CERTIFIED SURVEY MAP, THENCE SOUTH 122.19 FEET; THENCE N08°19'20"W 51.69 FEET; THENCE N84°17'15"W 19.67 FEET; THENCE NORTH 69.19 FEET; THENCE S89°45'35"E 27.05 FEET TO THE PLACE OF BEGINNING, CONTAINING 0.05 ACRES OF LAND.

ORDERED BY: KEEFE REAL ESTATE
704 MAIN STREET
LAKE GENEVA, WISCONSIN 53147

NOTE: THIS SURVEY IS A LOT LINE ADJUSTMENT.

I HEREBY CERTIFY THAT I HAVE SURVEYED THE ABOVE DESCRIBED PROPERTY AND THAT THE ABOVE MAP IS A TRUE REPRESENTATION THEREOF AND SHOWS THE SIZE AND LOCATION OF THE PROPERTY, ITS EXTERIOR BOUNDARIES, THE LOCATION OF ALL VISIBLE STRUCTURES AND DIMENSIONS OF ALL PRINCIPAL BUILDINGS THEREON, BOUNDARY FENCES, APPARENT EASEMENTS, ROADWAYS AND VISIBLE ENCROACHMENTS, IF ANY, TO THE BEST OF MY KNOWLEDGE AND BELIEF.

THIS SURVEY IS MADE FOR THE USE OF THE PRESENT OWNERS OF THE PROPERTY AND ALSO THOSE WHO PURCHASE, MORTGAGE OR GUARANTEE THE TITLE THERETO WITHIN ONE (1) YEAR FROM DATE HEREOF.

Robert M. Baerenwald
ROBERT M. BAERENWALD
WISCONSIN REGISTERED LAND SURVEYOR, S-1508

DATE June 11, 1993
JOB NO. 3820

NOTE: THIS IS NOT A CERTIFIED COPY UNLESS SEALED.

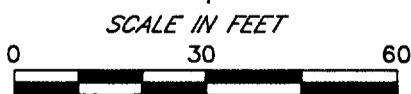
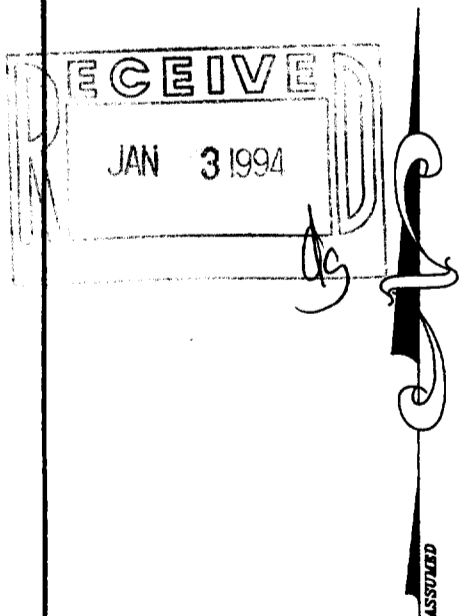

- LEGEND
- ⊙-IRON PIPE FOUND
 - ⊗-IRON ROD FOUND
 - CONCRETE MONUMENT FOUND
 - IRON PIPE PLACED
 - ()-RECORDED AS

IA-2217-1

117-1375