

HAROLD H. KOLB  
REGISTERED PROFESSIONAL LAND SURVEYOR  
LAKE GENEVA, WISCONSIN

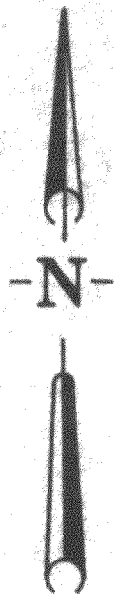

Scale 1" = 100'

PLAT OF SURVEY OF

Part of Lot 9, S.B. Chapin's  
Subdivision, located in the  
Southeast 1/4 of Section 4,  
T 1 N, R 17 E, Walworth  
County, Wisconsin

*Harold H. Kolb*  
Harold H. Kolb  
Wisconsin Surveyor, S-187



- - Concrete Monument Found
- ⊕ - Iron Pipe Found
- - Iron Pipe Placed

4-29-63

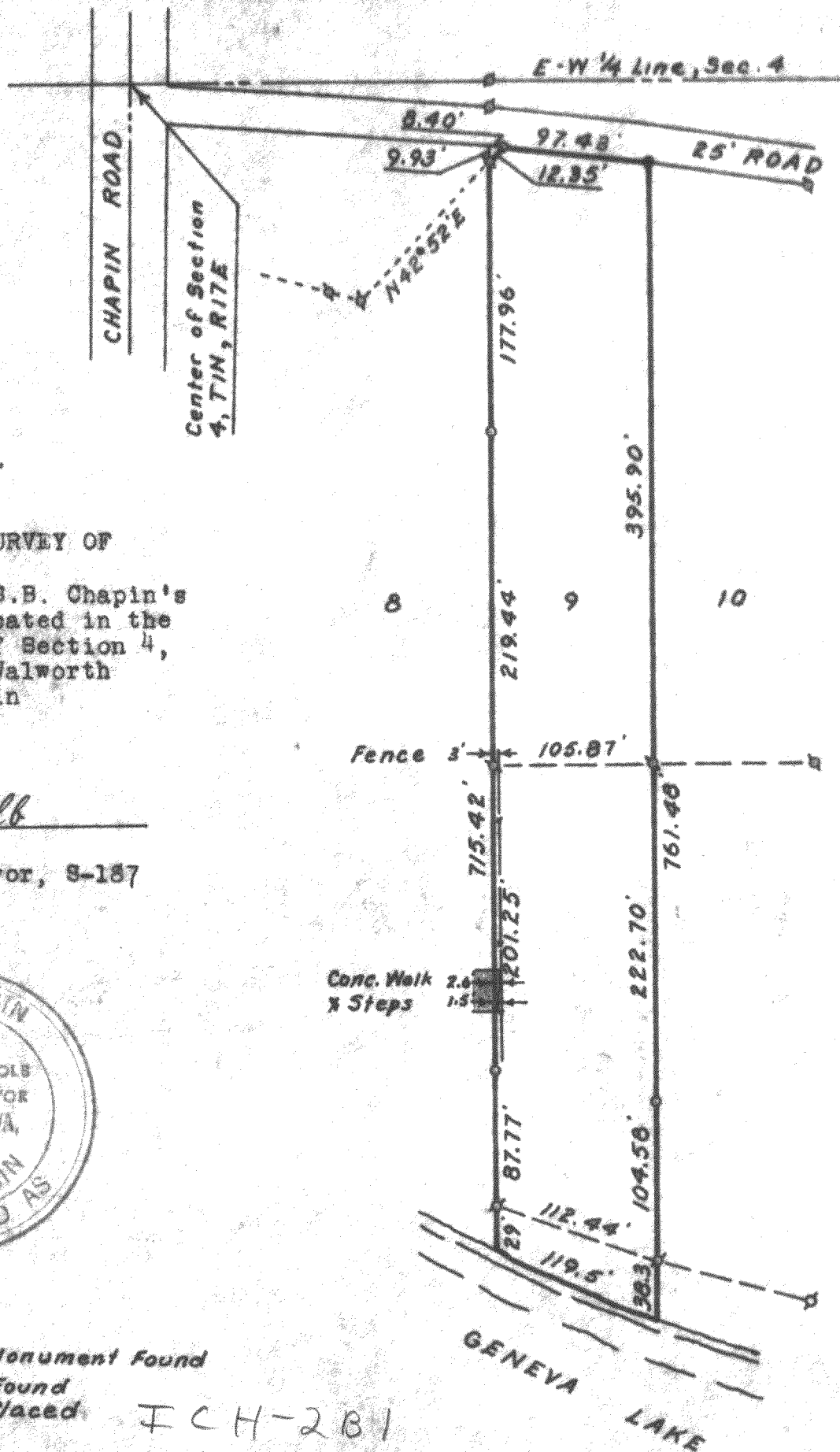

FCH-281

117-136