

FARRIS, HANSEN & ASSOCIATES, INC.

7 RIDGEWAY COURT, P.O. BOX 437
ELKHORN, WISCONSIN 53121

PLAT OF SURVEY

PHONE:
FAX:

(414) 723-2098
(414) 723-6988

LOCATION: LOTS 44 AND 45 OF BLOCK J
CISCO BEACH SUBDIVISION
SEC. 5, T. 1 N., R. 17 E.
WALWORTH COUNTY, WI

WORK ORDERED BY: THOMAS GUDGEON
PO BOX 1211
LOMBARD, IL.

MAP LEGEND

- - IRON PIPE STAKE FOUND
- - IRON PIPE STAKE SET
- - IRON ROD STAKE FOUND
- - IRON ROD STAKE SET
- - CONCRETE MONUMENT FOUND
- - - RECORD DIMENSION

(XXXXX)

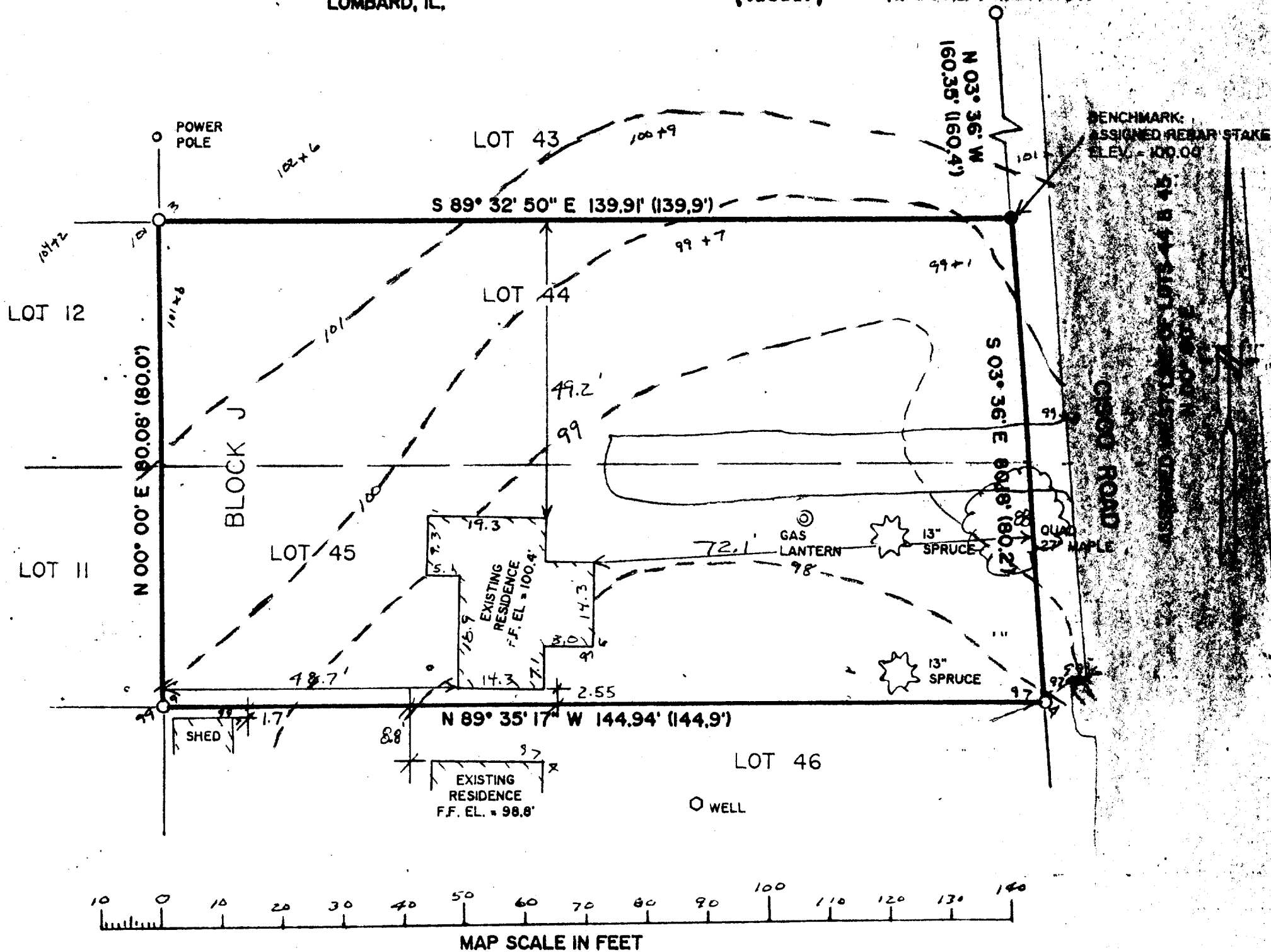

VERTICAL DATUM:
ASSIGNED REBAR STAKE SET AT
NE CORNER
ELEV. = 100.00'



NOTE: COPIES OF THIS MAP TO WHICH THE FOLLOWING CERTIFICATE WILL APPLY ARE BLUE LINE PRINTS SHOWING SURVEYOR'S ORIGINAL SEAL AND SIGNATURE IN BLACK INK. COPIES BY ANY OTHER MEANS MAY HAVE ALTERATIONS WHICH DO NOT REPRESENT THE SURVEYOR'S WORK PRODUCT.

I HEREBY CERTIFY THAT THIS PLAT OF SURVEY IS A TRUE AND ACCURATE REPRESENTATION OF THE BOUNDARY LINES OF THE SUBJECT PARCEL AND OF THE EXISTING PHYSICAL FEATURES OF THE PARCEL SHOWN HEREON TO THE BEST OF MY KNOWLEDGE AND BELIEF. THIS SURVEY IS MADE FOR THE USE OF THE PRESENT OWNERS OF THE PROPERTY, AND ALSO THOSE WHO PURCHASE, MORTGAGE, OR GUARANTEE THE TITLE THERETO WITHIN ONE YEAR FROM THE DATE HEREOF.

DATED: 08/17/93

Peter S. Gordon
PETER S. GORDON RLS 2101

