

REGISTERED PROFESSIONAL LAND SURVEYOR
LAKE GENEVA, WISCONSIN

East line of Section 11, T1N, R17E North 543.00' Deed - (South 543.70') North 455.46'

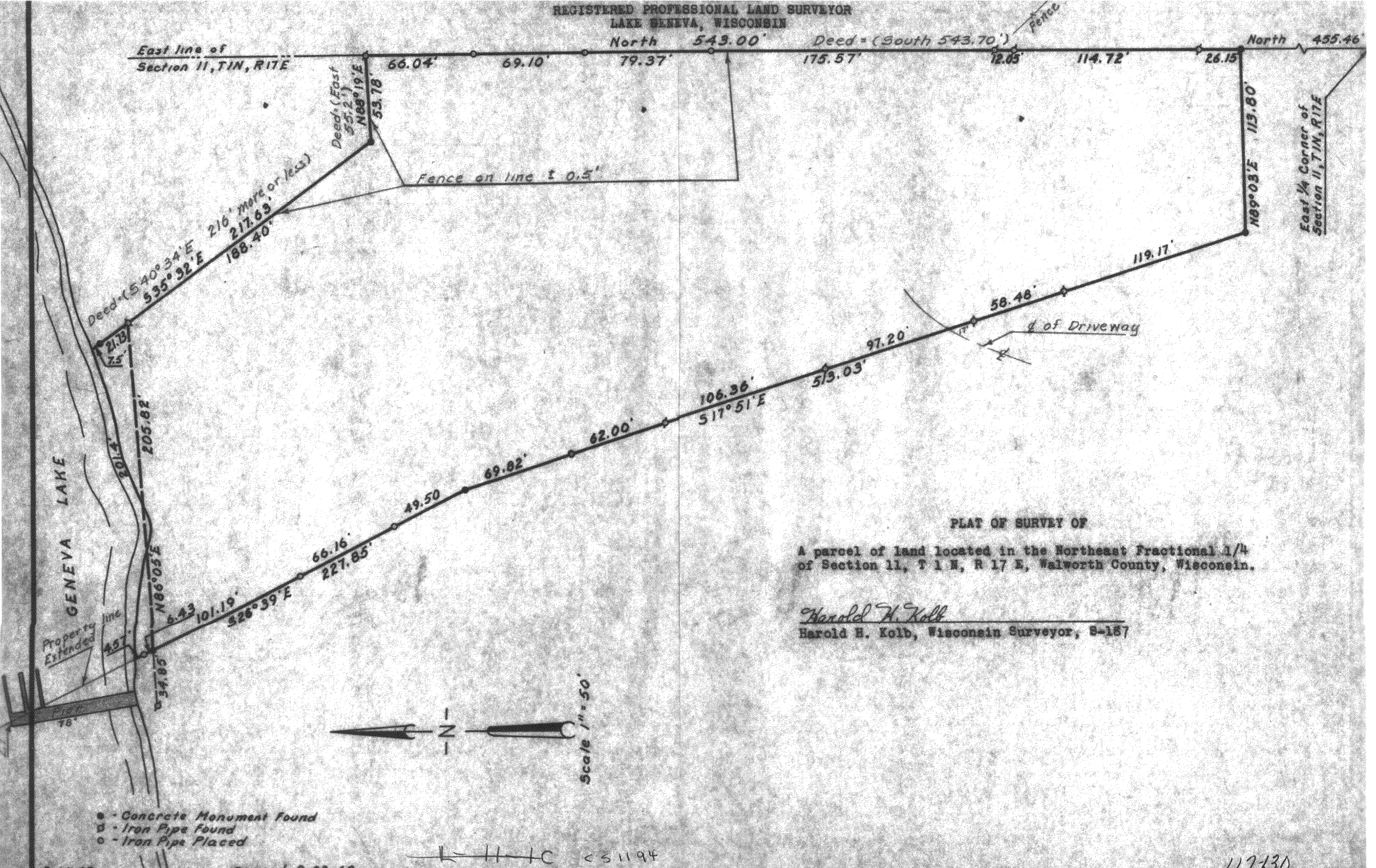

PLAT OF SURVEY OF

A parcel of land located in the Northeast Fractional 1/4 of Section 11, T 1 N, R 17 E, Walworth County, Wisconsin.

Harold H. Kolb
Harold H. Kolb, Wisconsin Surveyor, S-157

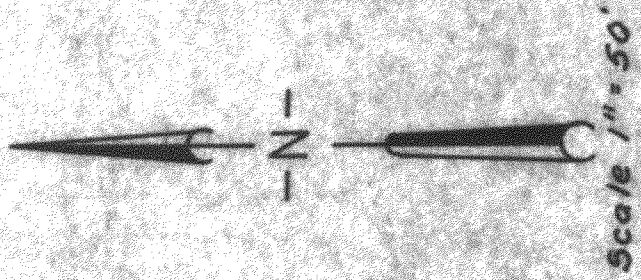

- - Concrete Monument Found
- ⊗ - Iron Pipe Found
- - Iron Pipe Placed

11194

117130