

KOLB LAND CONSULTING, INC.

LAND SURVEYING • SUBDIVIDING • LAND PLANNING

929 WILLIAMS STREET

LAKE GENEVA, WISCONSIN 53147

414-248-3697

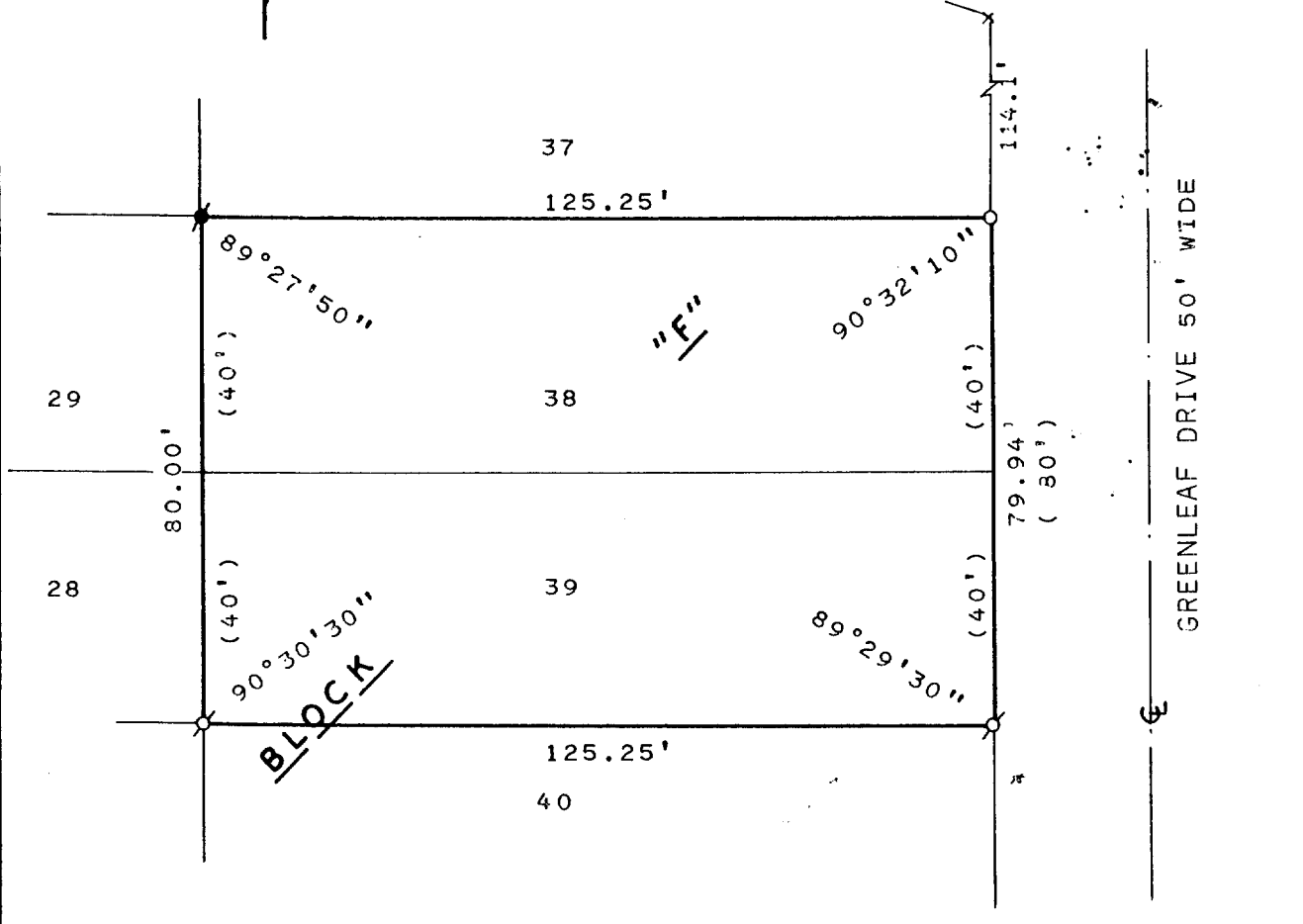

PLAT OF SURVEY OF

LOTS 38 AND 39, BLOCK "F" OF CISCO BEACH
SUBDIVISION, LOCATED IN T1N, R17E, TOWN OF
LINN, WALWORTH COUNTY, WISCONSIN.

ORDERED BY: STEVEN GELLER
5810 S. NORMANDY
CHICAGO, IL. 60638

NOTE: FOUND REMAINS OF OLD
FOUNDATION ON LOT.

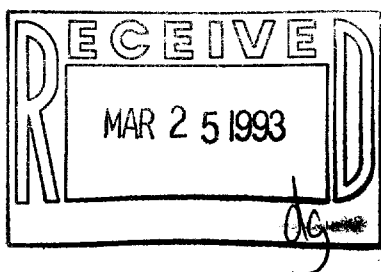

SCALE: 1" = 30'

LEGEND

- ⌀ - IRON PIPE FOUND
- - IRON PIPE SET
- - CONC. MONUMENT FOUND
- (80') - AS RECORDED
- x - FOUND SPIKE

101-138
101-139

I HEREBY CERTIFY THAT I HAVE SURVEYED THE
ABOVE DESCRIBED PROPERTY AND THAT THE ABOVE
MAP IS A TRUE REPRESENTATION THEREOF AND
SHOWS THE SIZE AND LOCATION OF THE PROPERTY,
ITS EXTERIOR BOUNDARIES, THE LOCATION OF ALL
VISIBLE STRUCTURES AND DIMENSIONS OF ALL
PRINCIPAL BUILDINGS THEREON, BOUNDARY FENCES,
APPARENT EASEMENTS, ROADWAYS AND VISIBLE
ENCROACHMENTS, IF ANY, TO THE BEST OF MY
KNOWLEDGE AND BELIEF.

THIS SURVEY IS MADE FOR THE USE OF THE
PRESENT OWNERS OF THE PROPERTY, AND ALSO
THOSE WHO PURCHASE, MORTGAGE, OR GUARANTEE
THE TITLE THERETO WITHIN ONE (1) YEAR FROM
DATE HEREOF. THIS SURVEY IS NOT VALID UNLESS
THE SURVEYOR'S SIGNATURE IS IN RED.

HAROLD H. KOLB

WISCONSIN REGISTERED LAND SURVEYOR, S-187

DATE JUNE 10, 1992

REVISED

REVISED

117-1291