

WALWORTH COUNTY SURVEYING & MAPPING

727 HENRY STREET
LAKE GENEVA, WISCONSIN
414-248-0505

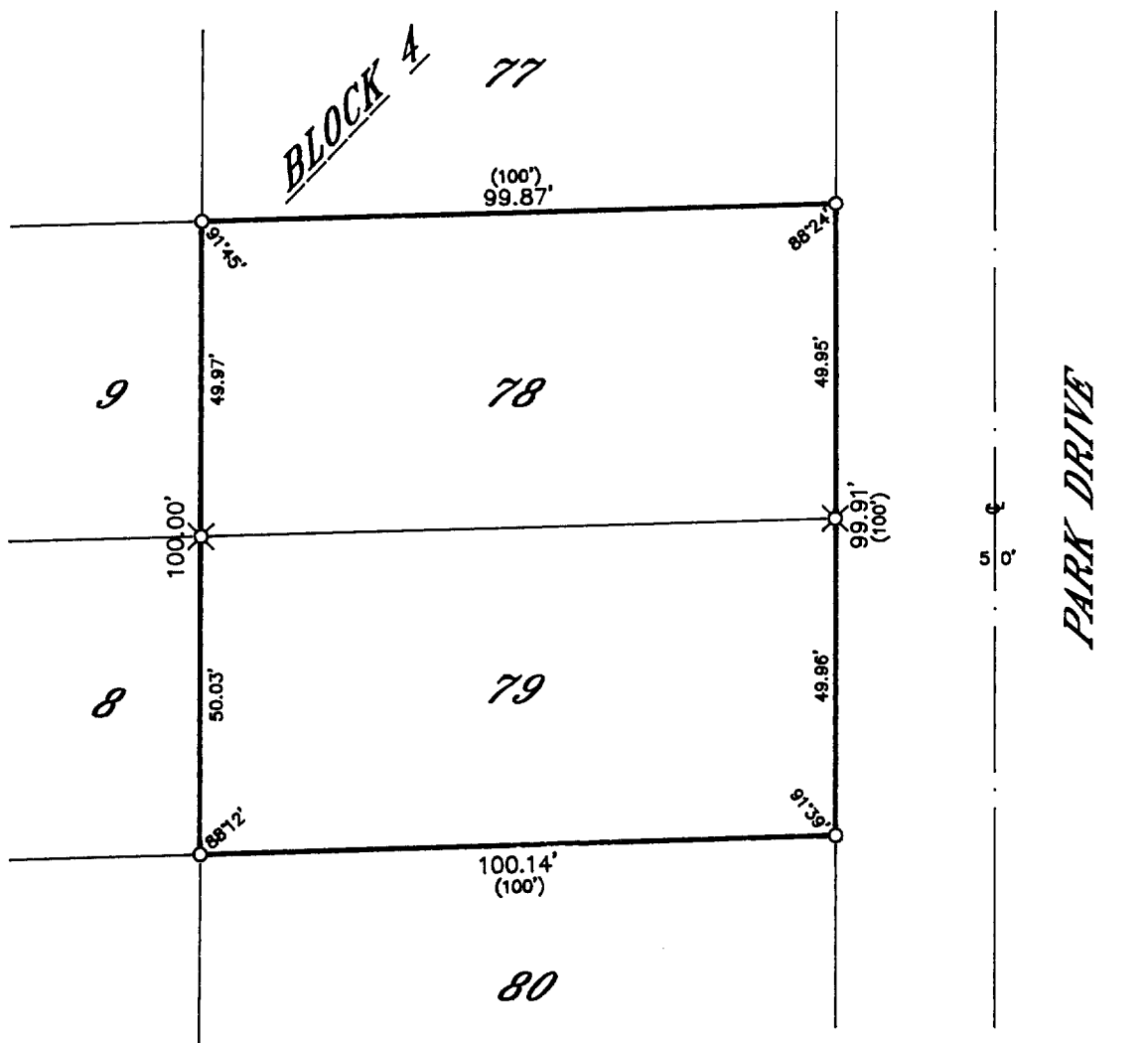

PLAT OF SURVEY OF

LOTS 78 AND 79, BLOCK 4 OF LAKE VIEW PARK, LOCATED
IN SECTION 16, T 1 N, R 17 E, WALWORTH COUNTY, WISCONSIN.

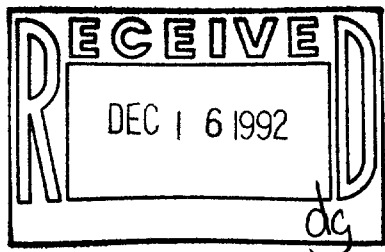

ORDERED BY: CENTURY 21 ASSURED REALTY
P. O. BOX 367
WILLIAMS BAY, WISCONSIN
53191

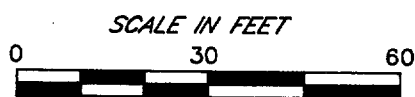

LEGEND
 X-IRON PIN FOUND
 O-IRON ROD FOUND
 ■-CONCRETE MONUMENT FOUND
 ○-IRON PIN FOUND, IRON PIPE PLACED
 ()-RECORDED AS

I HEREBY CERTIFY THAT I HAVE SURVEYED THE ABOVE DESCRIBED
PROPERTY AND THAT THE ABOVE MAP IS A TRUE REPRESENTATION
THEREOF AND SHOWS THE SIZE AND LOCATION OF THE PROPERTY,
ITS EXTERIOR BOUNDARIES, THE LOCATION OF ALL VISIBLE STRUCTURES
AND DIMENSIONS OF ALL PRINCIPAL BUILDINGS THEREON, BOUNDARY
FENCES, APPARENT EASEMENTS, ROADWAYS AND VISIBLE ENCROACH-
MENTS, IF ANY, TO THE BEST OF MY KNOWLEDGE AND BELIEF.

THIS SURVEY IS MADE FOR THE USE OF THE PRESENT OWNERS OF
THE PROPERTY AND ALSO THOSE WHO PURCHASE, MORTGAGE OR
GUARANTEE THE TITLE THERETO WITHIN ONE (1) YEAR FROM DATE
HEREOF.

Robert M. Baerenwald
 ROBERT M. BAERENWALD
 WISCONSIN REGISTERED LAND SURVEYOR, S-1508

Feb. 20, 1992
 DATE JOB NO. 3357

NOTE: THIS IS NOT A CERTIFIED COPY UNLESS SEALED.

ILVP-26I

117-1268