

KOLB LAND CONSULTING, INC.
 LAND SURVEYING • SUBDIVIDING • LAND PLANNING

929 WILLIAMS STREET LAKE GENEVA, WISCONSIN 53147 414-248-3697

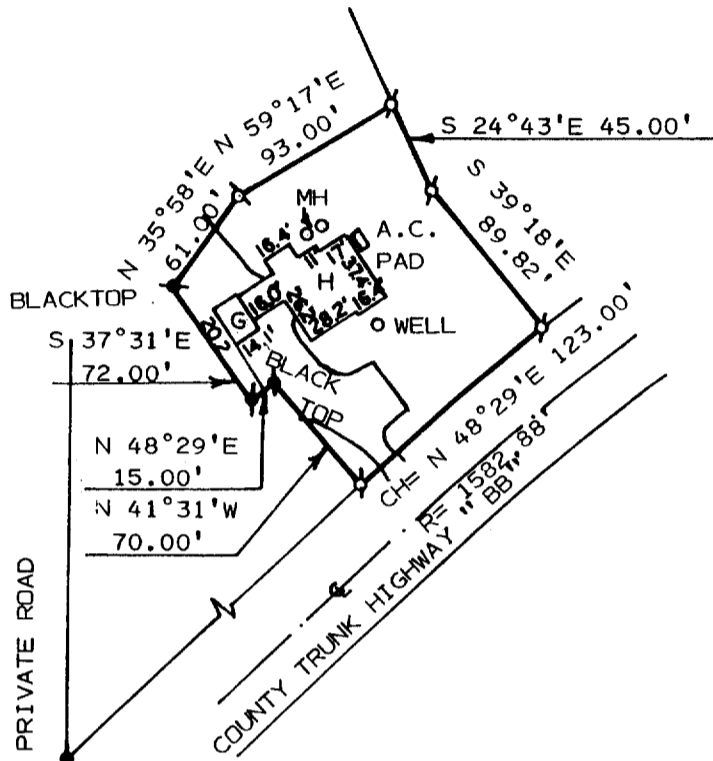

SCALE: 1" = 100'

LEGEND

- ⊕ - IRON PIPE FOUND
- ⚡ - RAILROAD SPIKE FOUND
- H - HOUSE
- MH - MANHOLE
- G - GARAGE

NOTE: BEARINGS ARE ASSUMED AS SHOWN ON CERTIFIED SURVEY MAP NO. 1332.

PLAT OF SURVEY OF

SOUTHEAST CORNER
 ROBINSON'S 2ND ADDITION

LOT 2 OF CERTIFIED SURVEY MAP NO. 1332, LOCATED IN THE NORTHWEST 1/4 OF SECTION 14, T1N, R17E, TOWN OF LINN, WALWORTH COUNTY, WISCONSIN.

ORDERED BY: RICHARD PFEIL
 768 SOUTH SHORE DRIVE
 LAKE GENEVA, WI. 53147

I HEREBY CERTIFY THAT I HAVE SURVEYED THE ABOVE DESCRIBED PROPERTY AND THAT THE ABOVE MAP IS A TRUE REPRESENTATION THEREOF AND SHOWS THE SIZE AND LOCATION OF THE PROPERTY, ITS EXTERIOR BOUNDARIES, THE LOCATION OF ALL VISIBLE STRUCTURES AND DIMENSIONS OF ALL PRINCIPAL BUILDINGS THEREON, BOUNDARY FENCES, APPARENT EASEMENTS, ROADWAYS AND VISIBLE ENCROACHMENTS, IF ANY, TO THE BEST OF MY KNOWLEDGE AND BELIEF.

THIS SURVEY IS MADE FOR THE USE OF THE PRESENT OWNERS OF THE PROPERTY AND ALSO THOSE WHO PURCHASE, MORTGAGE OR GUARANTEE THE TITLE THERETO WITHIN ONE (1) YEAR FROM DATE HEREOF.
 SURVEY NOT VALID UNLESS SURVEYOR'S SIGNATURE IS IN RED.

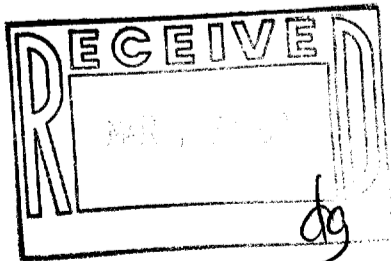

HAROLD H. KOLB

WISCONSIN REGISTERED LAND SURVEYOR, S-187

DATE SEPTEMBER 19, 1991

REVISED _____

REVISED _____