

HAROLD H. KOLB
 REGISTERED PROFESSIONAL LAND SURVEYOR
 LAKE GENEVA, WISCONSIN

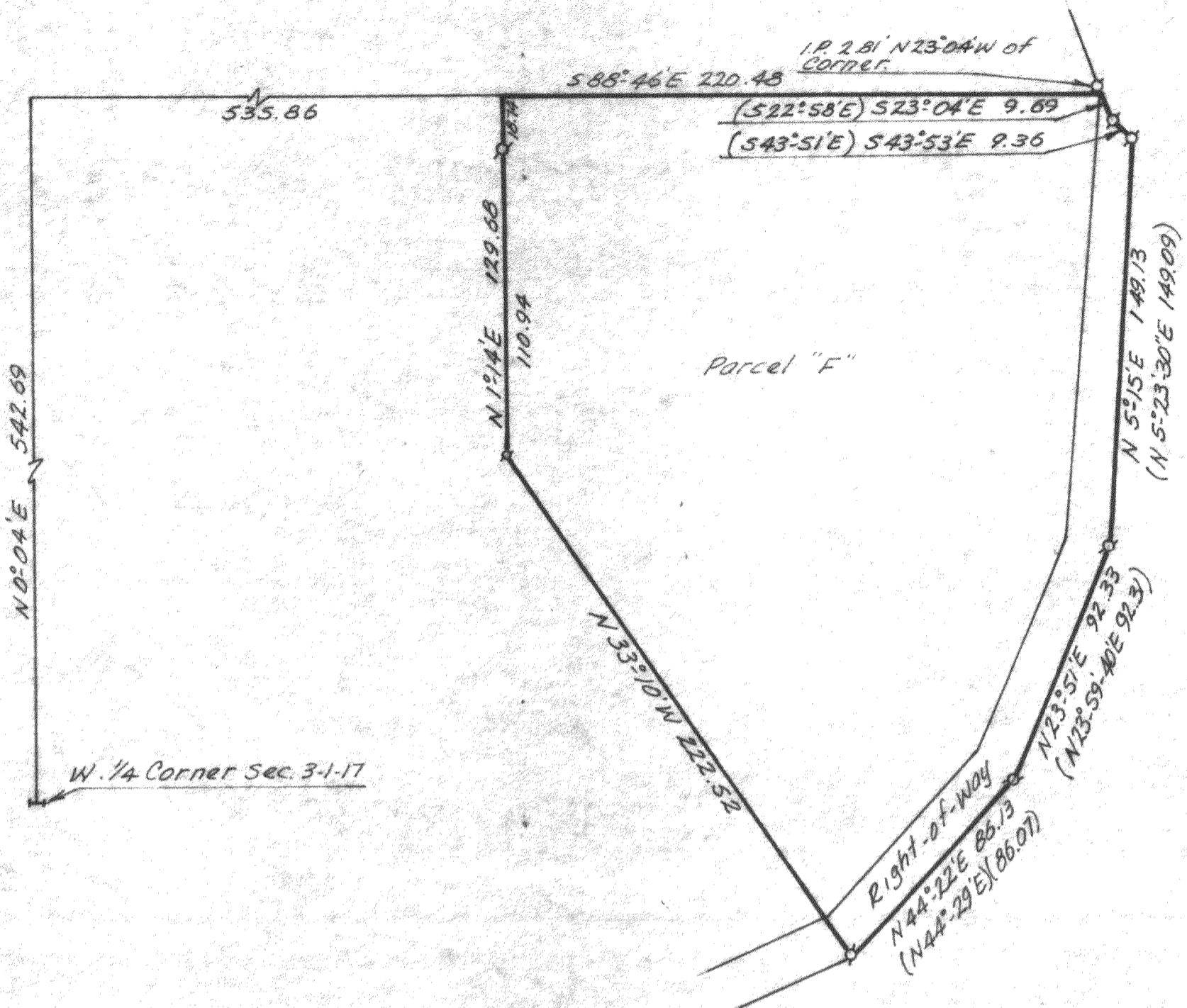

PLAT OF SURVEY OF

A parcel of land located in the West $\frac{1}{4}$ of Section 3, T 1 N, R 17 E, Walworth County, Wisconsin and described as follows; to-wit:
 Commencing at the West $\frac{1}{4}$ corner of said Section 3, thence N $0^{\circ}04'$ E 542.69 feet; thence S $88^{\circ}46'$ E 535.86 feet to the place of beginning; thence continue S $88^{\circ}46'$ E 220.48 feet; thence S $23^{\circ}04'$ E 9.69 feet; thence S $43^{\circ}53'$ E 9.36 feet; thence S $5^{\circ}15'$ W 149.13 feet; thence S $23^{\circ}51'$ W 92.33 feet; thence S $44^{\circ}22'$ W 86.13 feet; thence N $33^{\circ}10'$ W 222.52 feet; thence N $1^{\circ}14'$ E 129.68 feet to the place of beginning.
 Containing 1.34 Acres.

N



LEGEND

- ⊗ - IRON PIPE FOUND
 - - IRON PIPE PLACED
 - - CONCRETE MONUMENT
 - ✕ - SPIKE
 - () - RECORD DISTANCE OR BEARING
- SCALE - 1" = 50'

I, HAROLD H. KOLB, DO HEREBY CERTIFY THAT I HAVE SURVEYED THE PROPERTY HEREON DESCRIBED ACCORDING TO THE OFFICIAL RECORDS, AND THAT THE PLAT HEREON IS A CORRECT REPRESENTATION OF THE LOT LINES.

Harold H. Kolb

HAROLD H. KOLB
 WISCONSIN REGISTERED LAND SURVEYOR, S-187
 DATE SEPT. 26, 1969

BB-104

117-120