

GEORGE T. DUNHAM  
SURVEYING & SUBDIVIDING  
DELAVAN, WISCONSIN

North Line of the East 1/2 of the South 1/2 of the South 1/2 of the Northwest 1/4 of the Southeast 1/4 of Section 18, T 1 N, R 17 E.

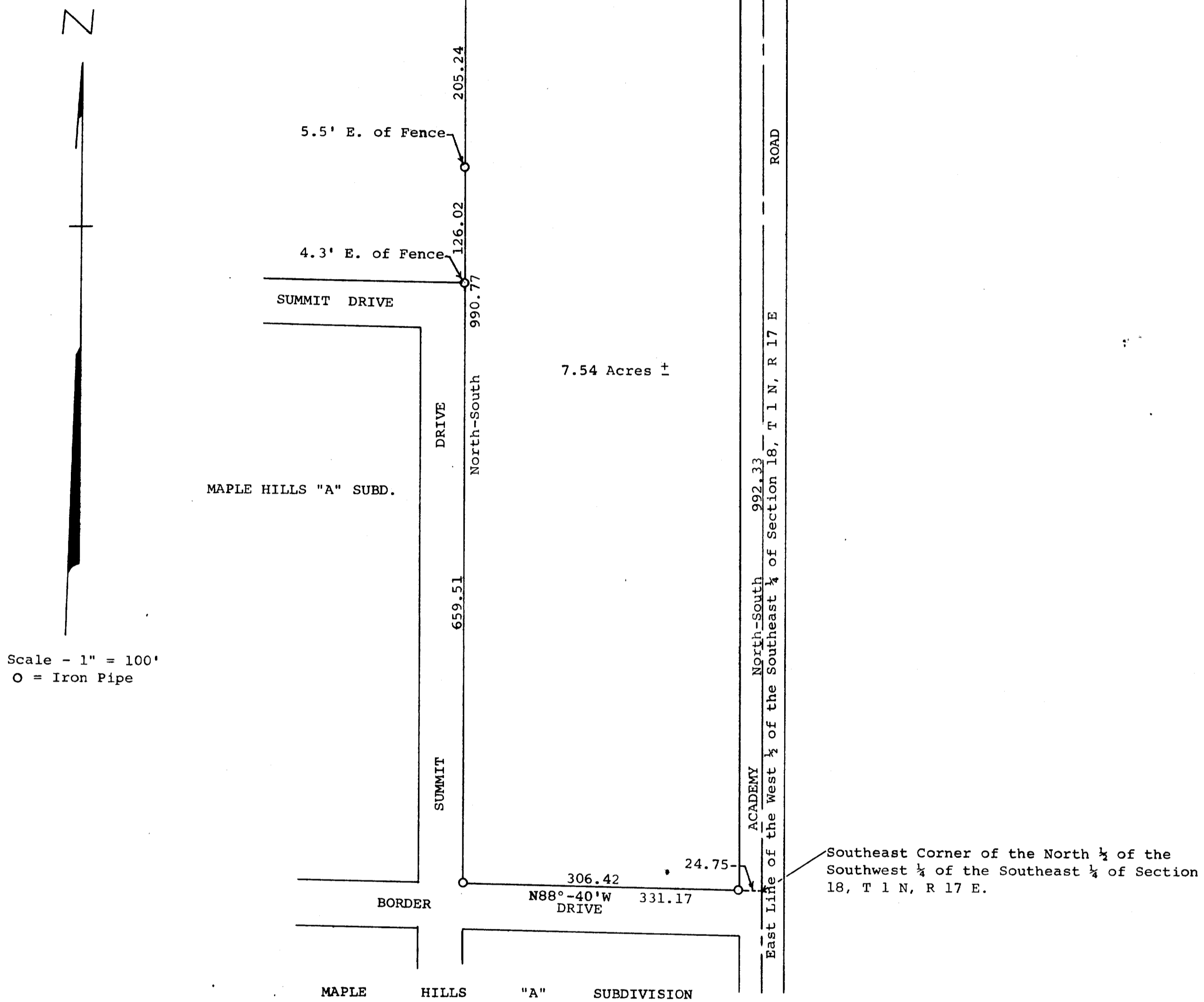

Plat of survey of a parcel of land located in the West 1/2 of the Southeast 1/4 of Section 18, T 1 N, R 17 E, Walworth County, Wisconsin.  
November 30, 1970

*George T. Dunham*  
George T. Dunham, Surveyor

*New. Cont. Survey 516*