

GEORGE T. DUNHAM  
SURVEYING & SUBDIVIDING  
DELAVER, WISCONSIN

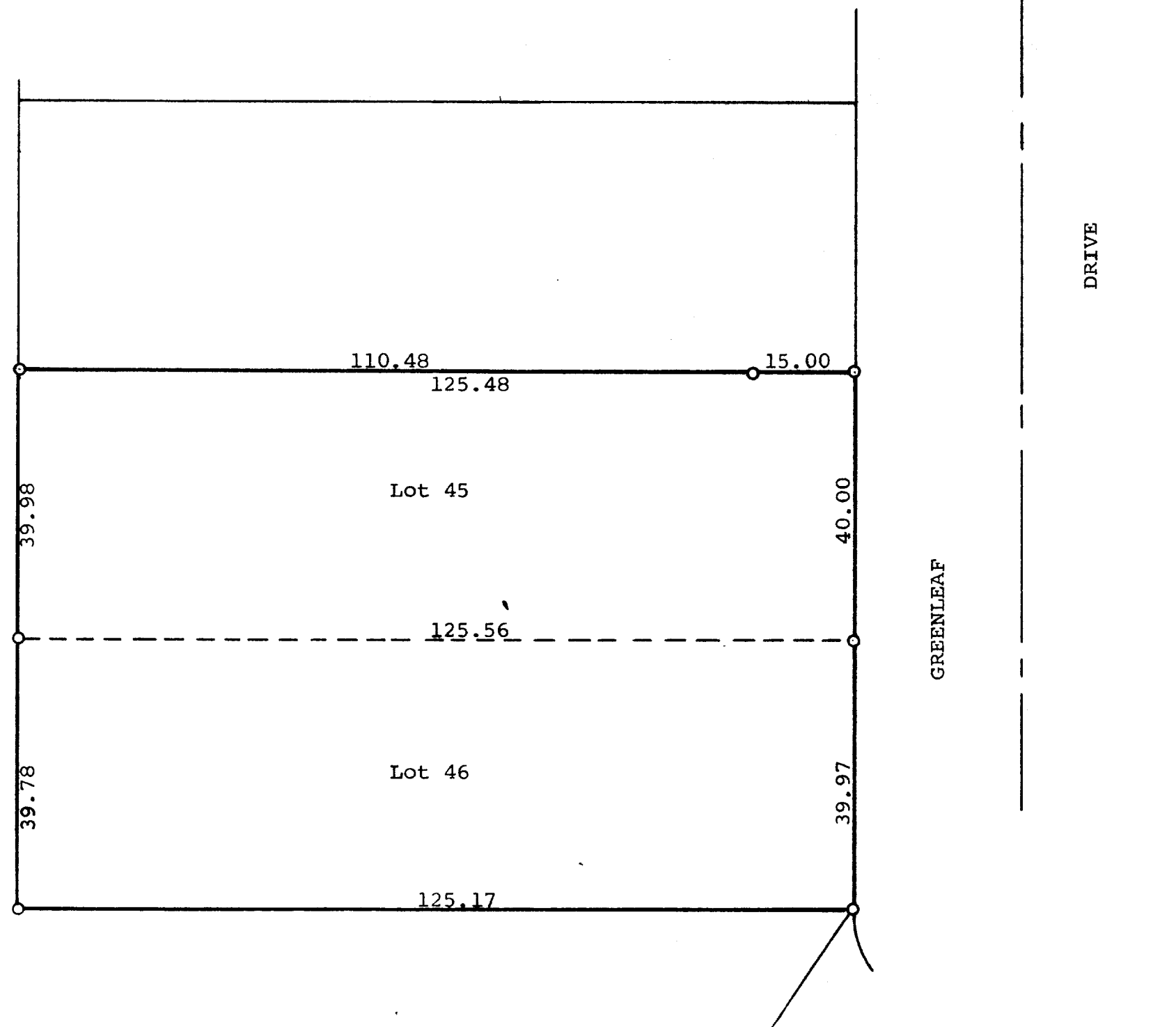

Scale - 1" = 20'  
O = Iron Pipe

STATE OF WISCONSIN)  
COUNTY OF WALWORTH) SS

I, George T. Dunham, Surveyor, certify that I  
have surveyed the property described as follows,  
Lots 45 and 46, Block "F" in Cisco Beach, a subdivision  
located in Section 5, T 1 N, R 17 E, Walworth  
County, Wisconsin,

and that the above plat is an accurate survey and a true  
representation thereof and correctly shows the exterior  
boundary lines of said lots.

November 17, 1970

George T. Dunham  
George T. Dunham, Surveyor