

PLAT OF SURVEY

The East 1/2 of Lot 9, Block 3 of Rowena Park,
a subdivision located in the West 1/2 of
Section 5, T 1 N, R 17 E, Walworth County,
Wisconsin

JENSEN SURVEYING & MAPPING S.C.
45 South Wisconsin Street P.O. Box 322
Elkhorn, Wisconsin. 53121
(414) 723-3434



Ordered by: Gordy Downing
c/o Thorson, Davies & Johnson
135 W. Geneva St.
Elkhorn, WI 53121

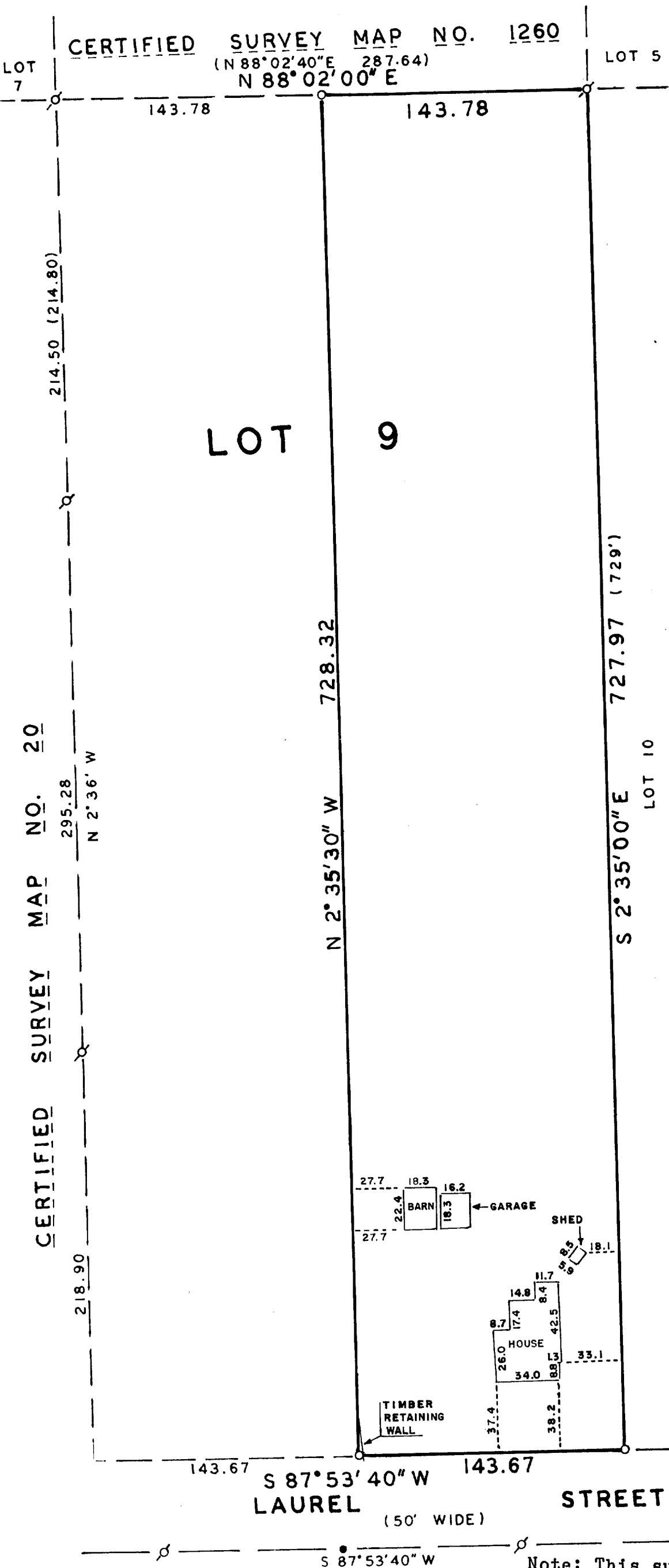

Bearings are
referenced
to the east
line of
Certified
Survey Map
No. 20
recorded as
N 2°36' W

SCALE: 1" = 60'

Mapping Date: April 10, 1991

LEGEND

- ⌀ - Found iron pipe
- - Found iron rod
- - Set iron pipe, 1" X 24"
- () Recorded dimension

Copyright © 1991 by Jensen Surveying & Mapping S.C.

All rights reserved. No part of this survey plat may be reproduced or transmitted in any form by any means - graphic, electronic, or mechanical, including photocopying, tracing, or information storage and retrieval systems - without permission in writing from Thomas P.A. Jensen, Jensen Surveying & Mapping S.C.

I, Thomas P.A. Jensen, Wisconsin Registered Land Surveyor, do hereby certify that this survey was performed by me, or under my direction, in full compliance with the owner's/agent's instructions and Chapter A-E 7 of the Wisconsin Administrative Code "Minimum Standards For Property Surveys"; and that this map is an accurate representation thereof to the best of my knowledge and belief.

Thomas P.A. Jensen
Thomas P.A. Jensen R.L.S-1084
Jensen Surveying & Mapping S.C.

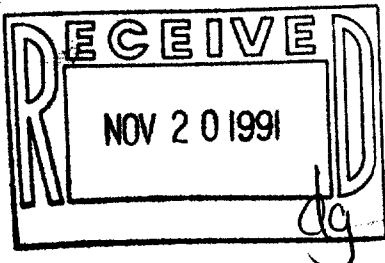
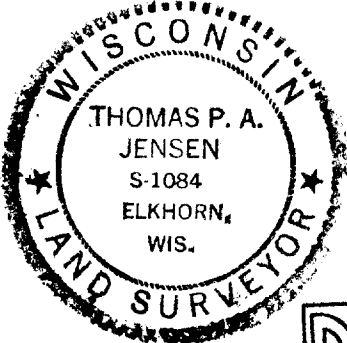

Note: This survey plat is not
certified unless signed
and sealed in red ink.

1991.055