

ABELL
SURVEYING & MAPPING
DELAVER, WISCONSIN 53115
414-728-6737

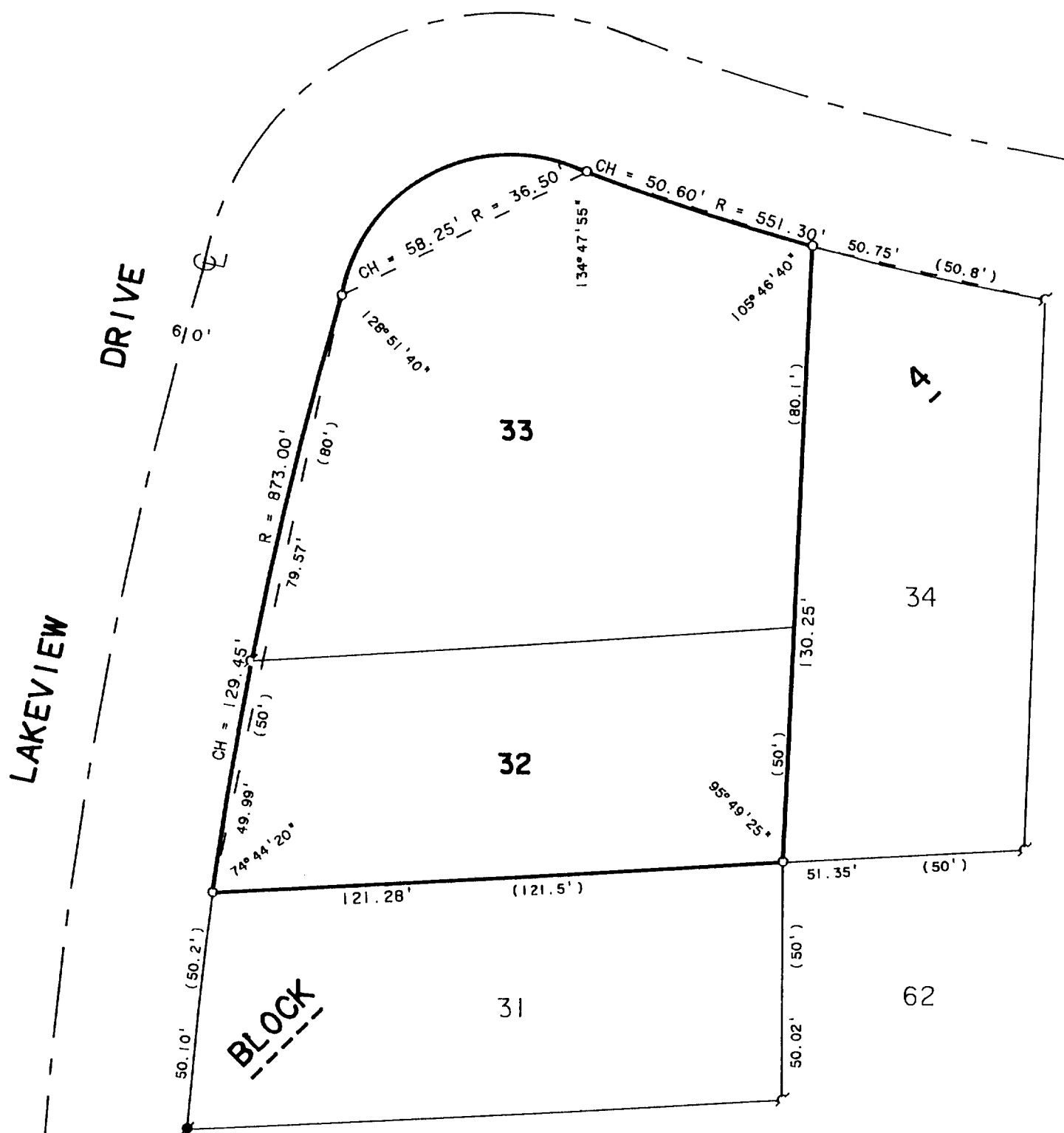

SCALE 1"=30'

LEGEND

- O - IRON PIN FOUND, SET IRON PIPE
- ~ - IRON PIN FOUND
- - IRON ROD FOUND
- () - RECORDED AS

ORDERED BY: KEEFE REAL ESTATE
704 MAIN STREET
LAKE GENEVA, WI 53147

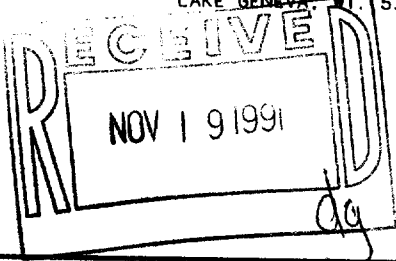

PLAT OF SURVEY OF

LOTS 32 AND 33, BLOCK 4 OF LAKE VIEW PARK,
LOCATED IN T1N. 17E. WALWORTH COUNTY, WISCONSIN.

I HEREBY CERTIFY THAT I HAVE SURVEYED THE ABOVE DESCRIBED PROPERTY AND THAT THE ABOVE MAP IS A TRUE REPRESENTATION THEREOF AND SHOWS THE SIZE AND LOCATION OF THE PROPERTY, ITS EXTERIOR BOUNDARIES, THE LOCATION OF ALL VISIBLE STRUCTURES AND DIMENSIONS OF ALL PRINCIPAL BUILDINGS THEREON, BOUNDARY FENCES, APPARENT EASEMENTS, ROADWAYS AND VISIBLE ENCROACHMENTS, IF ANY, TO THE BEST OF MY KNOWLEDGE AND BELIEF.

THIS SURVEY IS MADE FOR THE USE OF THE PRESENT OWNERS OF THE PROPERTY, AND ALSO THOSE WHO PURCHASE, MORTGAGE, OR GUARANTEE THE TITLE THERETO WITHIN ONE (1) YEAR FROM DATE HEREOF.

David F. Abell
DAVID F. ABELL

WISCONSIN REGISTERED LAND SURVEYOR, S-1596

September 16, 1991

DATE JOB NUMBER - 91190

NOTE: THIS IS NOT A CERTIFIED COPY UNLESS SEALED.