

WALWORTH COUNTY
 SURVEYING & MAPPING
 727 HENRY STREET
 LAKE GENEVA, WISCONSIN
 414-248-0505

PLAT OF SURVEY OF

A PARCEL OF LAND RECORDED AND DESCRIBED AS FOLLOWS: COMMENCE AT A POINT 10 CHAINS SOUTH OF THE NW CORNER OF THE NE 1/4 OF THE NW 1/4 OF SECTION 4, IN T 1 N, R 17 E, OF THE 4TH P.M., BEING IN THE TOWN OF LINN IN THE COUNTY OF WALWORTH AND STATE OF WISCONSIN; RUN THENCE EAST PARALLEL WITH THE NORTH LINE OF SAID SECTION, 10 CHAINS; THENCE SOUTH 10 CHAINS; THENCE WEST 10 CHAINS TO THE WEST LINE OF THE SAID QUARTER SECTION; THENCE NORTH 10 CHAINS TO THE PLACE OF BEGINNING.

ORDERED BY: LAKESHORE REAL ESTATE
 101 BROAD STREET
 LAKE GENEVA, WISCONSIN
 53147

9.91 ACRES

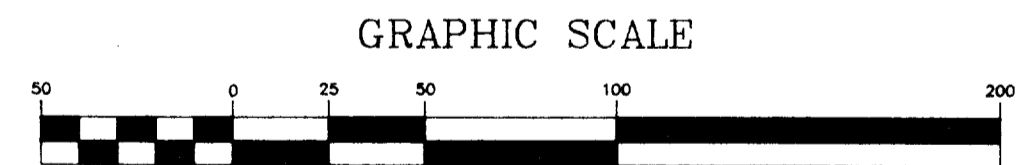
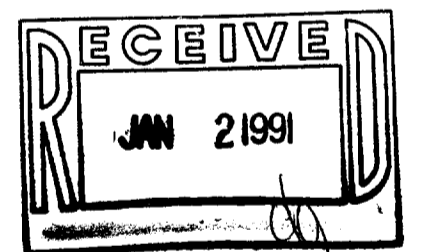
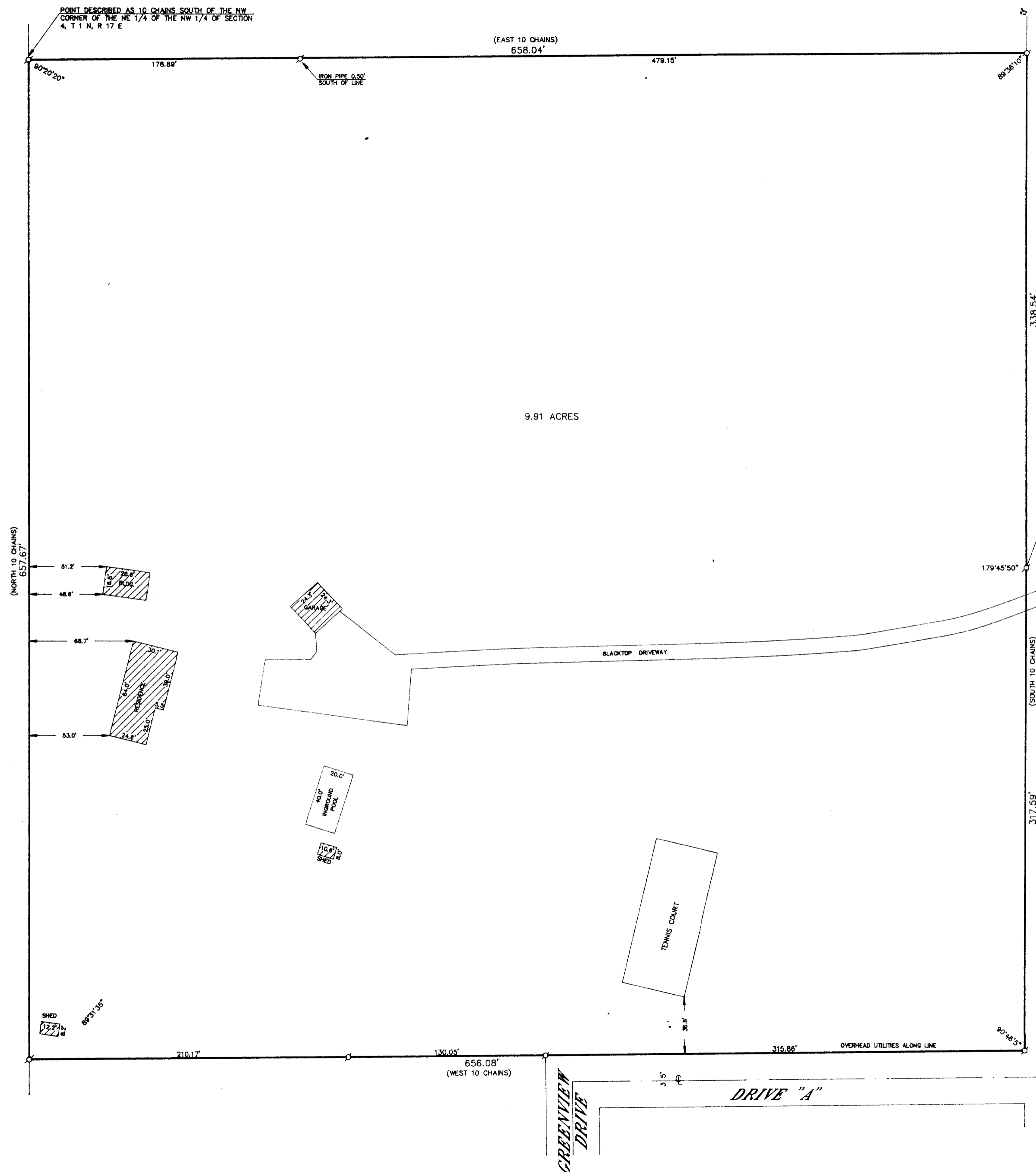

(IN FEET)
 1 inch = 50 ft.

- - IRON PIPE FOUND
- - IRON PIPE PLACED
- () - RECORDED AS

I HEREBY CERTIFY THAT I HAVE SURVEYED THE ABOVE DESCRIBED PROPERTY AND THAT THE ABOVE MAP IS A TRUE REPRESENTATION THEREOF AND SHOWS THE SIZE AND LOCATION OF THE PROPERTY, ITS EXTERIOR BOUNDARIES, THE LOCATION OF ALL VISIBLE STRUCTURES AND DIMENSIONS OF ALL PRINCIPAL BUILDINGS THEREON, BOUNDARY FENCES, APPARENT EASEMENTS, ROADWAYS AND VISIBLE ENCROACHMENTS, IF ANY, TO THE BEST OF MY KNOWLEDGE AND BELIEF.

THIS SURVEY IS MADE FOR THE USE OF THE PRESENT OWNERS OF THE PROPERTY AND ALSO THOSE WHO PURCHASE, MORTGAGE OR GUARANTEE THE TITLE THERETO WITHIN ONE (1) YEAR FROM DATE HEREOF.

Robert M. Baehrenwald
 ROBERT M. BAERENWALD
 WISCONSIN REGISTERED LAND SURVEYOR, S-1508

DATE Aug. 14, 1990
 JOB NO. 1654

NOTE: THIS IS NOT A CERTIFIED COPY UNLESS SEALED.

Survey # 117-1011

TAX KEY # IL 400006