

WALWORTH COUNTY  
SURVEYING & MAPPING  
LAKE GENEVA, WISCONSIN

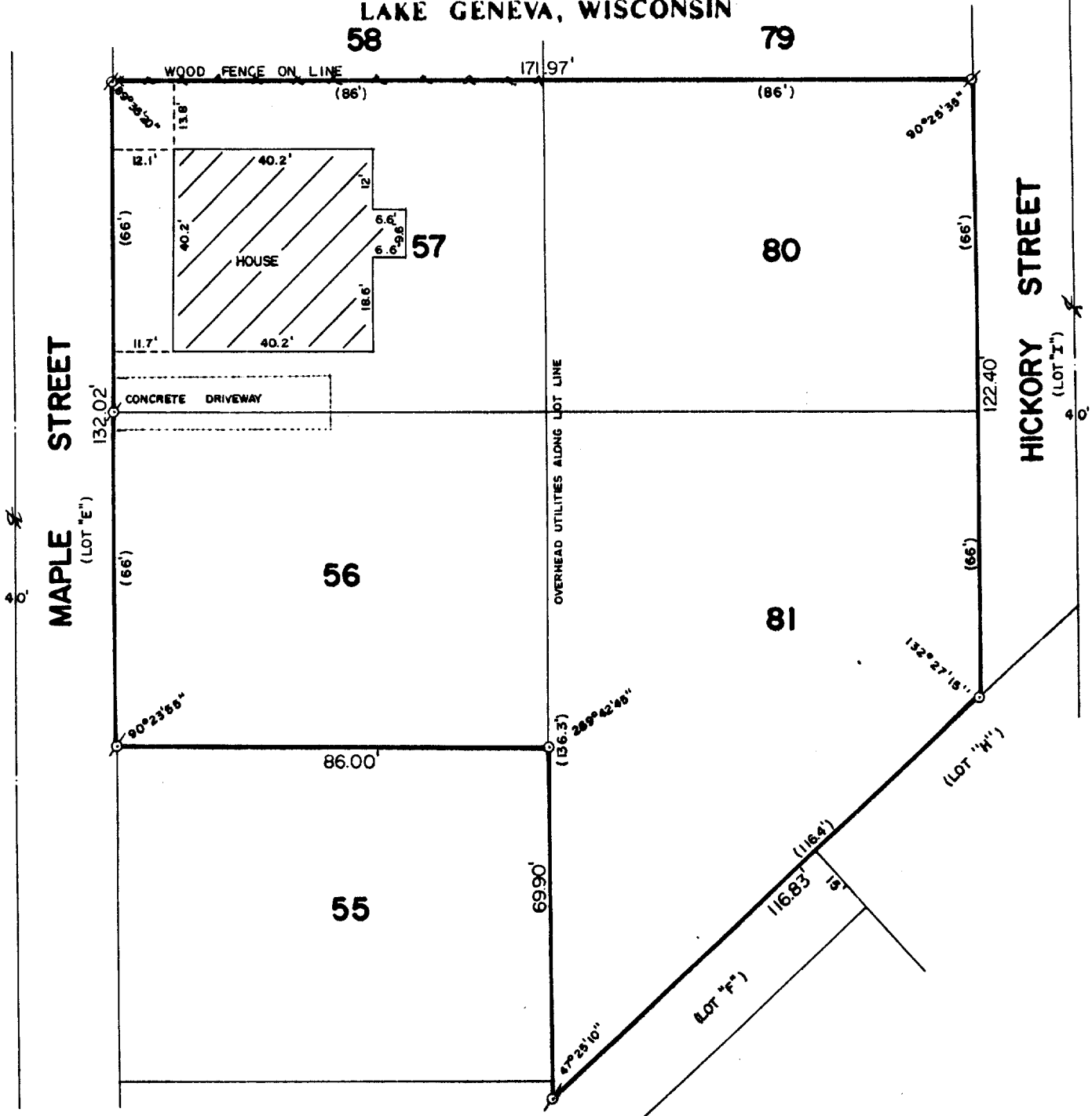

PLAT OF SURVEY OF

LOTS 56, 57, 80 AND 81 OF ROBINSON'S  
SECOND SUBDIVISION, LOCATED IN SECTIONS  
11 AND 14, T 1 N, R 17 E, WALWORTH COUNTY,  
WISCONSIN.

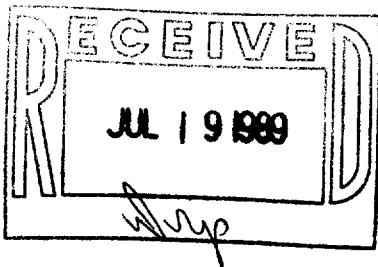

ORDERED BY: RIEMER LAW OFFICE  
601 E. WALWORTH  
DELAVAN, WISCONSIN  
53115



SCALE: 1"=30'

- ⊘ - IRON PIPE FOUND
- ⊘ - IRON ROD FOUND
- - IRON ROD PLACED
- ( ) - RECORDED AS

I HEREBY CERTIFY THAT I HAVE SURVEYED THE ABOVE DESCRIBED PROPERTY AND THAT THE ABOVE MAP IS A TRUE REPRESENTATION THEREOF AND SHOWS THE SIZE AND LOCATION OF THE PROPERTY, ITS EXTERIOR BOUNDARIES, THE LOCATION OF ALL VISIBLE STRUCTURES AND DIMENSIONS OF ALL PRINCIPAL BUILDINGS THEREON, BOUNDARY FENCES, APPARENT EASEMENTS AND ROADWAYS AND VISIBLE ENCROACHMENTS, IF ANY.

THIS SURVEY IS MADE FOR THE EXCLUSIVE USE OF THE PRESENT OWNERS OF THE PROPERTY, AND ALSO THOSE WHO PURCHASE, MORTGAGE, OR GUARANTEE THE TITLE THERETO WITHIN ONE (1) YEAR FROM DATE HEREOF.

*Robert M. Baerenwald*  
ROBERT M. BAERENWALD  
WISCONSIN REGISTERED LAND SURVEYOR, S-1508

*March 1, 1989*  
DATE JOB NO. 1863

NOTE: THIS IS NOT A CERTIFIED COPY UNLESS SEALED.