

WALWORTH COUNTY  
SURVEYING & MAPPING  
LAKE GENEVA, WISCONSIN

(WEST 193.2')  
192.87

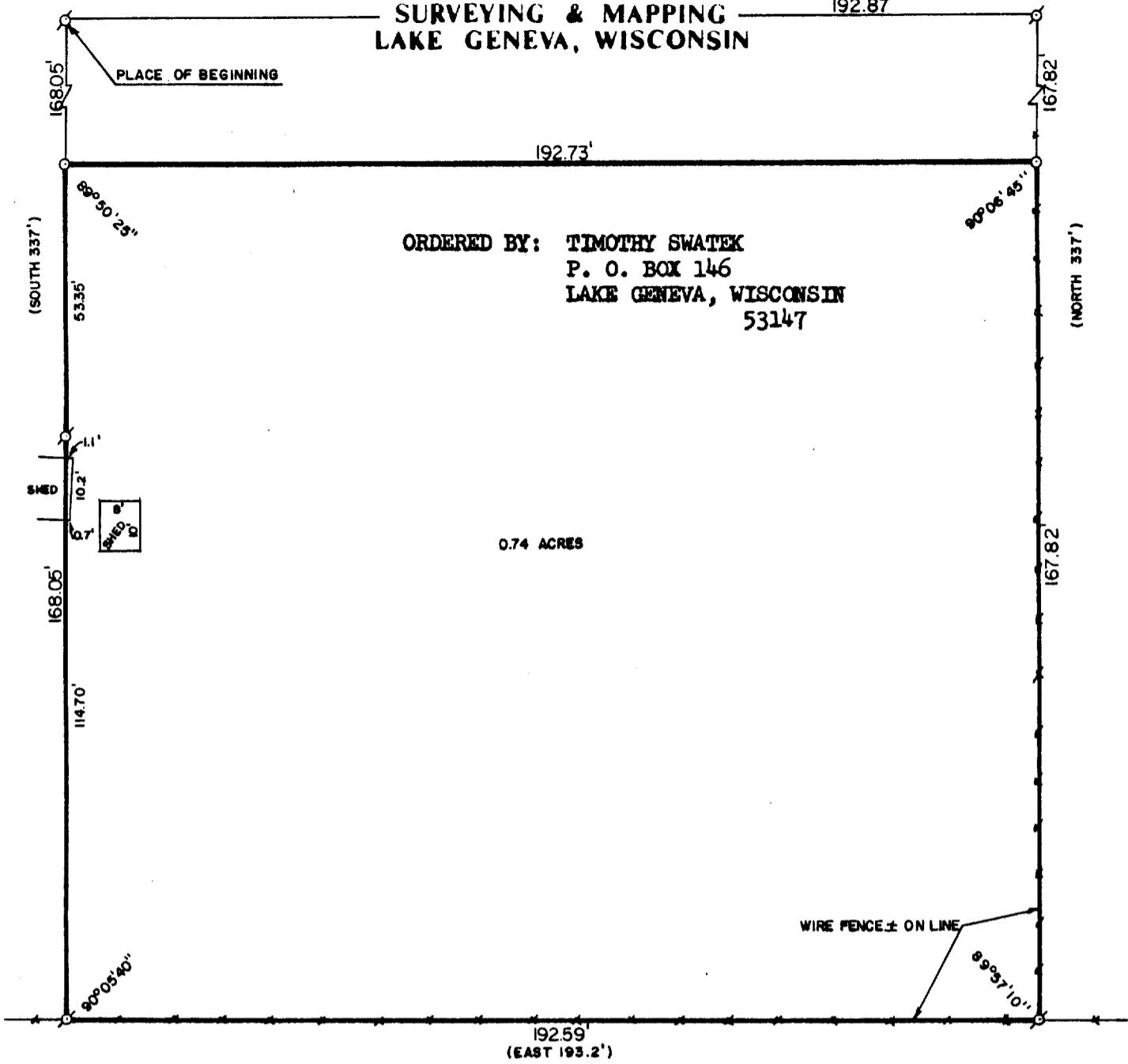

ORDERED BY: TIMOTHY SWATEK  
P. O. BOX 146  
LAKE GENEVA, WISCONSIN  
53147

0.74 ACRES

PLAT OF SURVEY OF

The South Half (S 1/2) of the following described property, to-wit:  
A parcel of land in Block Two (2) in Rowena Park being a subdivision located in the Township of Linn, according to the plat thereof recorded in the office of the Register of Deeds in and for said county and being a part of Section 5, Township 1 North, Range 17 East, which parcel of land is more particularly described as follows, to-wit: Commencing at an iron stake in the north line of said Block Two (2) in Rowena Park 515.4 feet east of the northwest corner of said block; thence south parallel with the west line of said block 337.15 feet to the place of beginning; thence south continuing parallel with the west line of said Block Two (2) 337 feet to an iron stake; thence east 193.2 feet to an iron stake; thence north 337 feet; thence west 193.2 feet to an iron stake and the place of beginning, and including also a perpetual and permanent easement ten feet (10') wide along and west of the east line of the North Half (N 1/2) of the above-described premises. Together with a perpetual easement as described in instrument recorded in Vol. 14 of Records on page 35 as Document No. 616272.

Tax Key Number: IRP 00018A

I HEREBY CERTIFY THAT I HAVE SURVEYED THE ABOVE DESCRIBED PROPERTY AND THAT THE ABOVE MAP IS A TRUE REPRESENTATION THEREOF AND SHOWS THE SIZE AND LOCATION OF THE PROPERTY, ITS EXTERIOR BOUNDARIES, THE LOCATION OF ALL VISIBLE STRUCTURES AND DIMENSIONS OF ALL PRINCIPAL BUILDINGS THEREON, BOUNDARY FENCES, APPARENT EASEMENTS AND ROADWAYS AND VISIBLE ENCROACHMENTS, IF ANY.

THIS SURVEY IS MADE FOR THE EXCLUSIVE USE OF THE PRESENT OWNERS OF THE PROPERTY, AND ALSO THOSE WHO PURCHASE, MORTGAGE, OR GUARANTEE THE TITLE THERETO WITHIN ONE (1) YEAR FROM DATE HEREOF.

*Robert M. Baerenwald*  
ROBERT M. BAERENWALD  
WISCONSIN REGISTERED LAND SURVEYOR, S-1508

*Nov. 28, 1985*  
DATE JOB NO. 1775

NOTE: THIS IS NOT A CERTIFIED COPY UNLESS SEALED.

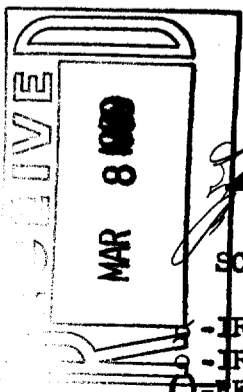

SCALE: 1"=30'

- IRON PIPE FOUND
- IRON ROD PLACED
- ( ) - RECORDED AS

IRP 0018A

117-941