

ABELL
SURVEYING & MAPPING
DELAVAN, WISCONSIN 53115
414-728-6737

LAUREL STREET

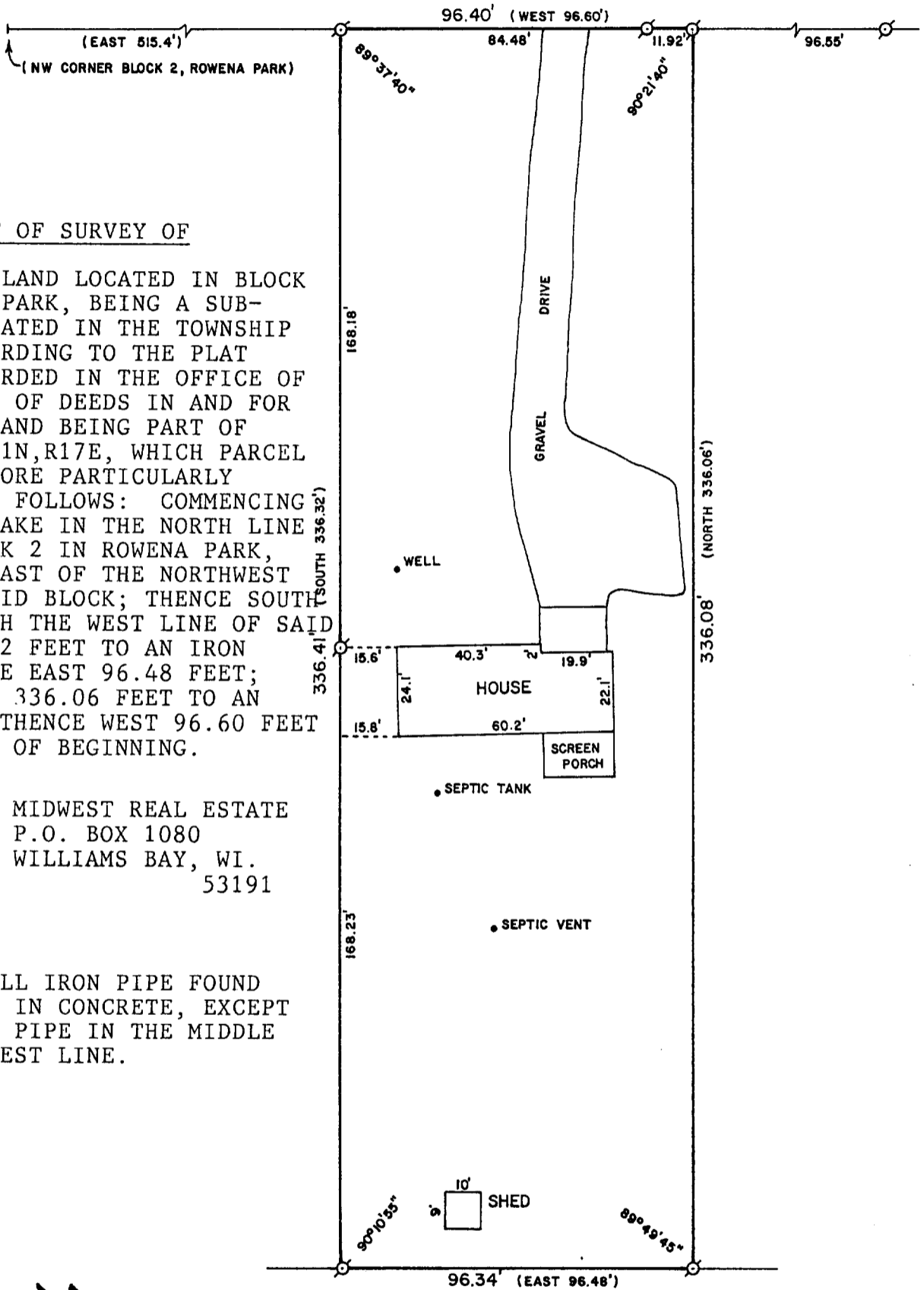

PLAT OF SURVEY OF

A PARCEL OF LAND LOCATED IN BLOCK 2 IN ROWENA PARK, BEING A SUB-DIVISION LOCATED IN THE TOWNSHIP OF LINN ACCORDING TO THE PLAT THEREOF RECORDED IN THE OFFICE OF THE REGISTER OF DEEDS IN AND FOR SAID COUNTY AND BEING PART OF SECTION 5, T1N, R17E, WHICH PARCEL OF LAND IS MORE PARTICULARLY DESCRIBED AS FOLLOWS: COMMENCING AT A IRON STAKE IN THE NORTH LINE OF SAID BLOCK 2 IN ROWENA PARK, 515.4 FEET EAST OF THE NORTHWEST CORNER OF SAID BLOCK; THENCE SOUTH PARALLEL WITH THE WEST LINE OF SAID BLOCK, 336.32 FEET TO AN IRON STAKE; THENCE EAST 96.48 FEET; THENCE NORTH 336.06 FEET TO AN IRON STAKE; THENCE WEST 96.60 FEET TO THE PLACE OF BEGINNING.

ORDERED BY: MIDWEST REAL ESTATE
P.O. BOX 1080
WILLIAMS BAY, WI.
53191

NOTE: ALL IRON PIPE FOUND WERE SET IN CONCRETE, EXCEPT THE IRON PIPE IN THE MIDDLE OF THE WEST LINE.



SCALE - 1"=40'

LEGEND

- ⊙ - IRON PIPE FOUND
- () - RECORDED AS

I, DAVID F. ABELL, DO HEREBY CERTIFY THAT I HAVE SURVEYED THE PROPERTY HEREON DESCRIBED ACCORDING TO THE OFFICIAL RECORDS AND THAT THE PLAT HEREON IS A CORRECT REPRESENTATION OF THE PROPERTY LINES TO THE BEST OF MY KNOWLEDGE AND BELIEF.

David F. Abell

DAVID F. ABELL
WISCONSIN REGISTERED LAND SURVEYOR, S-1596

April 7, 1988

DATE _____ JOB NUMBER - 88040

NOTE: THIS IS NOT A CERTIFIED COPY UNLESS SEALED.